



Government of Odisha



OUTCOME BUDGET 2013-14



Rural Development Department



Hon'ble Chief Minister Odisha taking review of departmental activities of DoRD on 1st March 2013
.....Outcome budget of 2012-13

Sl. No.	CONTENTS		Page No.
1.	EXECUTIVE SUMMARY		I-VII
2.	CHAPTER-I	Introduction	1-16
3.	CHAPTER-II	Outcome Budget, 2013-14 Statement (Plan & Non-Plan)	17-109
4.	CHAPTER-III	Reform Measures & Policy Initiatives	110 -112
5.	CHAPTER-IV	Past performance of programmes and schemes	113-119
6.	CHAPTER- V	Financial Review	120-126
7.	CHAPTER-VI	Gender and SC/ST Budgeting	127

EXECUTIVE SUMMARY

The Outcome Budget of Department of Rural Development (DoRD) broadly indicates physical dimensions of the financial outlays reflecting the expected intermediate output. The Outcome budget will be a tool to monitor not just the immediate physical "outputs" that are more readily measurable but also the "outcomes" which are the end objectives.

2. The Outcome Budget 2013-14 broadly consists of the following chapters:

- **Chapter-I:**Brief introduction of the functions, organizational set up, list of major programmes/schemes implemented by the Department, its mandate, goals and policy frame work.
- **Chapter-II:**Tabular format(s)/statements indicating the details of financial outlays, projected physical outputs and projected outcomes for 2013-14 under Plan and Non-Plan.
- **Chapter-III:**The details of reform measures and policy initiatives taken by the Department during the course of the year.
- **Chapter-IV:**Write-up on the past performance for the year 2011-12 and 2012-13 (up to December, 2012).
- **Chapter-V:**Actual of the year preceding the previous year, Budget Estimates and Revised Estimates of the previous year, Budget Estimates of the Current Financial year.
- **Chapter-VI:**Highlights of the outlays provided for the schemes benefiting Women, ST and SC groups along with the corresponding physical output.

Monitoring Mechanism of Rural Development Department

The establishment of the Millennium Development Goals has significantly reinforced the concerns about non-income poverty. With the paradigm shifts in economic development from growth to broadly defined “development,” the concept of rural development has begun to be used in a broader sense. The concept now encompasses “concerns that go well beyond improvements in growth, income, and output. Connectivity –physical like roads, water and sanitation services to our people in rural areas is not an administration but a mission.

Road transport is vital for the economic development and social integration of the country. Easy accessibility, flexibility of operations, door-to-door service and reliability have earned road transport an increasingly higher share of both passenger and freight traffic vis-à-vis other transport modes. Transport sector accounts for a share of 6.4 per cent in India’s Gross Domestic Product (GDP). The Road Transport Sector has grown significantly during the past five decades. Road Transport has deep linkages with the rest of the economy and a strong multiplier effect. Transport is essentially a derived demand depending upon the size and structure of the economy and the demographic profile of the population. Greater the share of commodity-producing sectors like agriculture and manufacturing, higher is the demand for transport. Odisha’s surge in growth and expansion in public spending in the past decade has created new possibilities for its social protection system. Social protection strategy must aim at mitigating water poverty in rural areas. The Government is firmly committed to the goal of providing safe drinking water and sanitation facilities to the entire population of the State. The Government is equally committed to the objective of ensuring source and system sustainability. Despite the efforts put forth in the past, there is a growing concern over the widening gap between the expectations of the people and the achievements. Paucity of funds, over-exploitation of water resources, degradation of water recharge structures, competing demand on the available water resources, depleting water availability due to continuous failure of monsoon are some of the factors that cause concern on the supply front. In addition, on the demand side, factors like growing urbanization increase in population, changing life styles, tariff structures which do not reflect the scarcity and economic value of water, inadequate institutional and legislative framework also increase.

There is an inbuilt monitoring mechanism in the guild lines of each scheme of the Department so as to ensure that the objectives are achieved by their implementation.

The Department has a huge field formation with 1 EIC, 6 Chief Engineers at Heads of Deptt level (3 Chief Engineers in Rural Works Organization and three in Rural Water Supply and Sanitation Organization), 19 circles headed by S.Es at Circle level and 89 Divisions headed by Executive Engineers at District level and 404 Sub-Divisions headed by Asst. Engineers at Sub-Division level, 628 Sections headed by Junior Engineers at Section level who looks after the functioning of this Department. This is in addition to 314 JEs engaged for O&M and sanitation work in each PanchayatSamiti. There are two Agencies namely (i) Odisha State Rural Road Agency (OSRRA) -chaired by Hon'ble Minister RD, to monitor the PMGSY works and (ii)Odisha State Water & Sanitation Mission (OSWSM)-chaired by Chief Secretary, to monitor/execute the Nirmal Bharat Abhiyan (NBA) programme. Apart from continuous monitoring through periodical progress reports received from the Districts depicting both the financial and physical progress of the programmes, the Department also emphasizes on E-Governance.

Furnishing of statement of expenditure, Utilization Certificates, Audited Accounts and other requisite reports are submitted for the release of subsequent installments.

The officer dealing with the implementation of the programmes visits regularly to ensure that the programmes are being implemented satisfactorily.

Officers visit their assigned districts at regular intervals and the important observations of such teams are shared with the Department advising them to take appropriate corrective measures, wherever shortcomings are noticed.

A Performance Review Committee under the chairmanship of Principal Secretary reviews the performance of various programmes being implemented by the districts and recommends corrective action wherever found necessary.

With a view to fulfill the objective of ensuring quality in implementation, particularly in the context of large public funds being spent under all the programmes of the Department the Monitoring Committees are constituted.

Regular monthly review meetings are being held through Gramsat and Video conferencing and along with this, constant feedback and suggestions are taken and incorporated for the proper implementation of the programmes.

Work Plan for DoRD for the Financial Year 2012-13 was prepared with due consultation of all stakeholders. As desired by Chief Secretary Odisha, the work plan was drawn up taking into account the annual budget provisions and past performance of respective areas of work. The Chief Engineers were asked to draw up similar month wise and head of expenditure wise financial and physical plans for all the divisions to enable field functionaries to appreciate the purpose and benefit of Results Framework Approach. We propose to continue this in current financial year.

Public Information System

Information, Education and Communication (IEC) plays a vital role in creating awareness, mobilizing people and making the development participatory through advocacy and by transferring knowledge, skills and techniques to the people. Moreover, IEC plays two most important roles – informative and persuasive and as such is crucial for bringing about requisite social mobilization and facilitating participatory development.

The following strategy that has been adopted by the Department would be continued to ensure maximum benefits out of the programmes of the Department.

ODISHA RIGHT TO PUBLIC SERVICES ACT- 2012 – REPAIR OF HAND PUMP

Delivery of important services in a time bound manner is the hallmark of Good Governance. Government of Odisha has time and again initiated steps for improving the service delivery to its citizen. Keeping with the ethos of a Welfare State, Government of Odisha has passed a landmark legislation "Odisha Right to Public Services Act, 2012" that guarantees the delivery of public services in a time bound manner. With the passing of Right to Public Services Act, Government of Odisha has taken another strong step to bring efficiency, accountability and transparency in delivery of the public services. Time period of services (Repair of Hand Pump Tubewells) has been prescribed as detailed below:

- (i) 7 days of Minor Repair
- (ii) 14 days of Major Repair(except replacement)
- (iii) 28 days for replacement.

- Designated Officer .. Junior Engineer-II, RWSS
- Appellate Authority .. Assistant Engineer, RWSS
- Revisional Authority .. Block Development Officer.

All the Tubewells belonging to RWSS organisation are being painted in number. Any person who wants to repair the tubewells may apply to the Designated Officer (DO) by giving the details of tubewell in a plain paper along with his address, and DO shall repair the said tubewell within 7 days.

APPEAL : Any person whose application is rejected or not provided the service within given time limit may within 30 days from the date of receipt of order of rejection of expiry of given time limit prefer an appeal before the Appellate Authority. Appellate Authority may within a period of 30 days from the date of filing of appeal by order, direct the Designated Officer to provide the service within the time limit mentioned in the order.

REVISION: Any person aggrieved by the order of Appellate Authority or in case of non-disposal of the appeal in time may within 30 days from the date of that order, prefer a revision. Revision within 30 days.

Revisional Authority may impose penalty within the designated officer appellate authority and the subordinate staff ₹5000/ or ₹250/ per each day of delay shall be proportioned to be decided by the revisional authority. Public holidays shall not be included in the given time limit. This is an act of the Govt. to provide service within the given time.

Sanjog Initiative

Sanitation is essential to ensure a better quality of life among all sections of people in rural and urban areas. 80% of common diseases are caused by lack of sanitation and personal hygiene practices. Total Sanitation Campaign (TSC) now termed as Nirmal Bharat Abhijan (NBA) does not limit itself to safe disposal of human excreta; it forms a comprehensive concept that includes safe disposal of solid and liquid waste, food hygiene, domestic and personal hygiene. NBA in Odisha is being implemented in all the 30 districts of the State. The Programme is “community-led” and “people-centered” with increased stress on awareness creation and demand generation from people for sanitary facilities in households, schools, anganwadis centers for cleaner environment. The present Operational Guideline and booklet on Technology Options are developed to guide district as well as field functionaries and core team members in the smooth implementation of the NBA programme. This has been necessitated because of low coverage of IHL construction and less involvement of Panchayati Raj Institutions specifically Gram Panchayats in the program.

The Sarpanch should monitor the progress of the household, school and anganwadi sanitation in the GP. He /she will be supported by a team of AWWs, ASHA, SEM and village motivators /Swachhata Doot and Bharat Nirman Volunteers, to make household visits, and assess the participation of the households, installation of complete and usable toilets,

technologically appropriate and fitted correctly to ensure best benefits to the community. An appropriate superstructure should also be done to render the toilet usable immediately. The completed toilets will be verified by a two member team consisting of SEM and AWW, AWW and ASHA or the SEM and ASHA. The implementing agency, SHGs, the AWWs, ASHA, and Sarpanch will continue to advocate the use of toilets after the installation is complete.

They should also emphasize the importance of other associated hygiene practices, hand washing with soap after defecation and before handling food, safe disposal of child fecal, safe disposal of waste water and solid waste, cleanliness around hand pumps, clean tube well platforms etc. 284 Gram Panchayats have been awarded Nirmal Gram Puraskar for achieving total sanitation and open defecation free environment by HE President of India

E-initiatives

Efficiency of delivery is increasingly becoming the focus of governmental programmes. This is both on account of an explicit recognition of sub-optimal achievements in reaching the targeted beneficiaries in many of the schemes as well as in curbing wasteful expenditure. Realizing this, new tools, particularly application of modern technology are being resorted to in achieving governance and delivery efficiency.

As per section 4 of Right to Information Act, 2005 every public authority shall maintain all its records duly catalogued and indexed in a manner and the form which facilitates the right to information under this Act and ensure that all records that are appropriate to be computerized are, within a reasonable time and subject to availability of resources, computerized and connected through a network all over the country on different systems so that access to such records is facilitated. The Act U/S 4-4 further says that all materials shall be disseminated taking into consideration the cost effectiveness, local language and the most effective method of communication in that local area and the information should be easily accessible, to the extent possible in electronic format with the Central Public Information Officer or State Public Information Officer, as the case may be, available free or at such cost of the medium or the print cost price as may be prescribed.

The e-initiatives of RD department are meant to answer the above need and convert this threat into an opportunity to automate the processes that can be done so using latest technology platforms. E-Dispatch, IoTMS, e-Procurement, e-Nirman, LMS, OMMAS,

IMISWAMIS and OSWAS are major steps, taken. In addition to the above the website of RD Department is maintained and updated regularly.

Road Ahead

Rural Development Department is in charge of construction and maintenance of rural roads and water supply. We have got plan to connect habitations with population 250 and above in 18 IAP districts and habitations with population 500 & above in plain areas and 250 and above in schedule area for balance 12 Non IAP districts in phased manner. Till 31.03.2012, 7308 habitations above 250 populations have been provided connectivity under PMGSY. During 2012-13, approx. 500 habitations are going to be provided with all weather connectivity. Out of such habitations, connectivity have been provided to 418 unconnected habitations till end of December 2012. Similarly we have less than 2% rural house hold with tap-water in their household. 74 lakh rural household require 3-taps (kitchen bathroom and toilet) in their households to enjoy water security at household level. Sanitation coverage among BPL is encouraging but the same among APL is not so. This may require more intensive and extensive IEC campaign for times ahead.

INTRODUCTION

The concept of rural development has changed significantly during the last 3 decades. Until the 1970s, rural development was synonymous with agricultural development and, hence, focused on increasing agricultural production. This focus seems to have been driven primarily by the interests of industrialization to extract surpluses from the agriculture sector to reinforce industrialization. Four major factors appear to have influenced the change: increased concerns about the persistent and deepening of rural poverty; changing views on the meaning of the concept of development itself; emergence of a more diversified rural economy in which rural non-farm enterprises play an increasingly important role; and increased recognition of the importance of reducing the non-income dimensions of poverty to achieve sustainable improvements in the socio-economic well-being of the poor.

The establishment of the Millennium Development Goals has significantly reinforced the concerns about non-income poverty. With the paradigm shifts in economic development from growth to broadly defined “development,” the concept of rural development has begun to be used in a broader sense. The concept now encompasses “concerns that go well beyond improvements in growth, income, and output. The concerns include an assessment of changes in the quality of life, broadly defined to include improvement in health and nutrition, education, environmentally safe living conditions, and reduction in gender and income inequalities.” Today there seems to be a universal consensus that the ultimate objective of rural development is to improve the quality of life of rural people. This makes it essential to go beyond the income-related factors such as prices, production, and productivity to a range of non-income factors that influence quality of life and hence inclusiveness. Inclusive rural development is a more specific concept than the concept of rural development

Rural upliftment requires strong commitment, patience and perseverance. It is a challenging but interesting task. The Govt. can not by itself provide the required services/comforts without the cooperation of the all stake-holde` Physical connectivity like construction of roads and bridges and providing adequate safe drinking water as well as sanitation services to our rural population is indeed a mission and not a mere administrative function. With this concept, R.D. Department was created on 1st July, 1990 to look after sectors like construction of rural roads, buildings construction & maintenance of rural water supply projects and implementation of sanitation programmes to enhance the quality of life of rural population of the State.

Work Plan for DoRD for the Financial Year 2012-13 is prepared with due consultation of all stakeholders. As desired by Chief Secretary Odisha, the work plan was drawn up taking into account the annual budget provisions and past performance of respective areas of work. The Chief Engineers were asked to draw up similar month wise and head of expenditure wise financial and physical plans for all the divisions to enable field functionaries to appreciate the purpose and benefit of Results Framework Approach. We propose to continue this in current financial year.

The Rural Development Department in its present form consists of organisations namely (i) Rural Works (R.W.) (ii) Rural Water Supply & Sanitation (RWS&S) and (iii) Odisha State Water & Sanitation Mission (OSWSM).

Organisational Setup:

The Deptt. have 13 sections. Two sections namely (1) Budget and (2) PMGSY are headed by a F.A-cum-Addl. Secretary, four sections like (1) RWS&S (Establishment) (2) RWS&S (Scheme) (3) Legal Cell (4) Computer Cell are being managed by Joint Secretary, 6 sections namely (1) RW (Establishment) (2) RW (Scheme) (3) Office Establishment (4) Coordination (5) Bill and Cas (6) DAK Section are headed by Deputy Secretary and RTI Section is headed by AFA-cum-Under Secretary. One Under Secretary is in the Department to help the Deputy Secretary.

The Department has a huge field formation with 6 Chief Engineers at Heads of Deptt level (3 Chief Engineers in Rural Works Organization and three in Rural Water Supply and Sanitation Organization), 20 circles headed by S.Es at Circle level and 92 Divisions headed by Executive Engineers at District level and 404 Sub-Divisions headed by Asst. Engineers at Sub-Division level, 628 Sections headed by Junior Engineers at Section level who look after the functioning of this Department. This is in addition to 314 JEs recently engaged for O&M and sanitation work in each Panchayat Samiti. There are two Agencies namely (i) Odisha State Rural Road Agency (OSRRA) to monitor the PMGSY works and (ii) Odisha State Water & Sanitation Mission (OSWSM) to monitor/execute the Nirmal Bharat Abiyan (NBA) programme.

Principal Secretary is the Chief Executive Officer to monitor the work of the Department.

ORGANISATIONAL STRUCTURE

SECRETARIAT ESTABLISHMENT

PRINCIPAL SECRETARY			
JOINT SECRETARY	DEPUTY SECRETARY	UNDER SECRETARY	FINANCIAL ADVISOR - cum - ADDITIONAL SECRETARY
			AFA-CUM-UNDER SECRETARY
SECTIONS	SECTIONS	SECTIONS	SECTIONS
1. Drinking Water (Establishment) 2. Drinking Water (Scheme) 3. Computer Cell 4. Legal Cell	1. Rural Work (Establishment) 2. Rural Works (Scheme) 3. Office Establishment 4. Bill & Cash.	1. DAK (includes Diary, Despatch, Record consignment) 2. Coordination	1. Budget Section (Audit Report, compliance to SVP Report, Inspection Report, Efficiency Audit Report) – US – independent charge. 2. PMGSY 3. RTI/IMU

RURAL WORKS ORGANISATION

ENGINEER-IN-CHIEF

1. CHIEF ENGINEER, RW-I
(Establishment, Planning, Budget, Accounts, construction of roads under PMGSY, Bridges & NABARD assisted projects, SR, MR)

2. CHIEF ENGINEER, RW-II
(Construction & Maintenance Buildings and construction works under 12th Finance Commission grant)

3. CHIEF ENGINEER, RW-III
(Construction & Maintenance of roads under ADB assisted PMGSY)

<u>CIRCLES</u>	<u>DIVISIONS</u>	<u>CIRCLES</u>	<u>DIVISIONS</u>	<u>CIRCLES</u>	<u>DIVISIONS</u>	<u>CIRCLES</u>	<u>DIVISIONS</u>
1.S.E., RW CIRCLE, ANGUL	1. ANGUL 2. DHENKANAL 3. KAMAKHYANAG AR	4. S.E. NORTH EASTERN CIRCLE, KEONJHAR	1. KEONJHAR 2. KEONJHAR-II 3. BARIPADA 4. KARANJIA 5.RAIRANGPUR 6. ANANDAPUR	7. S.E., RW CIRCLE BERHAMPUR	1. GANJAM-I 2. GANJAM-II 3.GAJAPATI 4. PHULBANI 5. BOUDH	10. SE, RW Circle, Cuttack	1.CUTTACK-I 2.CUTTACK-II 3.KENDRAPARA-I 4.KENDRAPARA-II 5. JAJPUR-I 6. JAJPUR-II 7. JAGATSINGHPUR
2.S.E. CENTRAL CIRCLE, BBSR	1. BHUBANESWAR 2. PURI 3. NAYAGARH 4. NIMAPARA	5. SE RW CIRCLE SUNABEDA	1. KORAPUT 2. MALKANGIRI-I 3. MALKANGIRI-II 4.NABARANGPUR-I 5.NABARANGPUR-II 6. RAYAGADA 7. SUNABEDA	8. SE, RW CIRCLE SAMBALPUR	1.SAMBALPUR 2. SUNDARGARH-I 3. ROURKELA 4. JHARSUGUDA 5. DEOGARH 6. BARGARH 7. PADMAPUR	11. S.E. ELECTRICAL, BBSR	1. ELECTRICAL BBSR 2. MECHANICAL BBSR
3.SE, RW CIRCLE, BALASORE	1. BALASORE-I 2. BALASORE-II 3. JALESWAR 4. BHADRAK-I 5. BHADRAK -II	6. SE, RW CIRCLE BHAWANIPATNA	1. BHAWANIPATNA 2.NUAPADA 3. DHARMAGARH	9. SE, RW CIRCLE BOLANGIR	1. BOLANGIR 2. TITILAGARH 3.SONEPUR	12. S.E. P.H., BBSR	1. PH, BBSR

OFFICE OF EIC ENGINEER

S.E. (Design & Planning) - S.E. (S Q C)	4 Posts of Executive Engineers
--	--------------------------------

RURAL WATER SUPPLY & SANITATION ORGANISATION

CHIEF ENGINEER-I <i>(In overall charge of Rural Water Supply and Sanitation Organisation)</i>		CHIEF ENGINEER-II <i>(In charge of repair and maintenance of tube wells)</i>			CHIEF ENGINEER-III <i>(In charge of Nirnal Bharat Abhiyan)</i>		
1. S.E. BHUBANESWAR	2. S.E. CUTTACK	3. S.E. SAMBALPUR	4. S.E. BERHAMPUR	5. S.E. KORAPUT	6. SE PLANNING MONITORING, DESIGN & INVESTIGATION, BBSR	7. SE BOLANGIR	8. SE BALASORE
<i>DIVISION</i> 1. PURI 2. Khurda 3. NAYAGARH 4. DHENKANAL 5. ANGUL at Talcher	<i>DIVISION</i> 1. CUTTACK 2. KENDRAPARA 3. JAJPUR 4. JAGATSINGHPUR 5. ATHAGARAH	<i>DIVISION</i> 1. SAMBALPUR 2. BARGARH 3. JHARSUGUDA 4. SUNDARGARH 5. ROURKELA 6. <i>DEOGARH</i>	<i>DIVISION</i> 1. BERHAMPUR 2. BHANJANAGAR 3. GAJAPATI 4. KANDHAMAL	<i>DIVISION</i> 1. KORAPUT 2. NAWARANGPUR 3. MALKANAGIRI 4. RAYAGADA	<i>DIVISIONS</i> 1. MECH., BBSR 2. MECH., SAMBALPUR	<i>DIVISIONS</i> 1. BOLANGIR 2. NUAPADA 3. BHAWANIPATNA 4. SONEPUR 5. BOUDH 6. KHARIAR PROJ. DIVISION	<i>DIVISIONS</i> 1. BALASORE 2. BARIPADA 3. RAIANJGPUR 4. KEONJHAR 5. BHADRAK 6. ANANDPAUR
OFFICCE OF CHIEF ENGINEER/OSWSM							
<u>OSWSM</u> -				Executive Engineer (Design)			
Executive Engineer - MC-II				Executive Engineer (Asst. to CE)			
Executive Engineer – (T.P.)				Executive Engineer-MC-I			

Funding

The activities of the DoRD are supported by financial outlays in the Non-Plan and Plan Budget of the State Govt. Besides the grants received from the Central Govt through ministry of Rural Development for implementation of National Rural Drinking Water project on the sharing basis 50:50 in Coverage, Operation & Maintenance and Water Quality programme. Further Govt. of India have provided 100% funds for implementation of Pradhan Mantri Gram Sadak Yojana for construction of all-weather connectivity to all unconnected habitations in rural area of the State having more than or equal to 1000 population in plain areas and 500 or more in scheduled areas and the funds released by the Govt. of India under PMGSY are not routed through state Govt. Budget and the same is directly released to the implementing agency i.e. OSRRA (Odisha State Rural Road Agency). In order to address the Rural sanitation needs through community empowerment, the centrally sponsored "Nirmal Bharat Abhiyan" (NBA) previously known as Total Sanitation Campaign" (TSC) is being implemented in all the 30 districts of the State. Government of India directly releases funds to the Odisha State Water & Sanitation Mission (OSWSM) without being routed through State Govt. budget and the State Govt. releases funds as matching state share to the missions after making appropriate provision in the state budget. The entire operation under this campaign is being looked after by the OSWSM of RD Department and the District Water and Sanitation Missions.

The Demand as reported in iOTMS is as follows:

	Scheme	Chart of Account	Budget 2013-14
1	NRDWP	28-2215-01-102-2477-42011-000-1-1-2	1200000000
		28-2215-01-789-2477-42011-000-1-1-2	600000000
		28-2215-01-796-2477-42011-000-1-1-2	600000000
		SUB TOTAL	2400000000
2	TSC (NBA)	28-2215-02-105-2147-42011-000-1-1-2	343600000
		28-2215-02-789-2147-42011-000-1-1-2	92390000
		28-2215-02-796-2147-42011-000-1-1-2	123910000
		SUB TOTAL	559900000
3	BUILDING	28-4059-01-051-2148-37114-000-1-1-2	93000000
		28-4059-01-789-2148-37114-000-1-1-2	26350000
		28-4059-01-796-2148-37114-000-1-1-2	33650000
		SUB TOTAL	155000000
4	RES BUILD	28-4216-01-106-2148-37114-000-1-1-2	66000000
		28-4216-01-789-2148-37114-000-1-1-2	18700000
		28-4216-01-796-2148-37114-000-1-1-2	25300000
		SUB TOTAL	110000000
5	CWA	28-5054-04-789-0906-37107-000-1-1-2	48280000

		28-5054-04-796-0906-37107-000-1-1-2	65320000
		28-5054-04-800-0906-37107-000-1-1-2	170400000
		SUB TOTAL	284000000
6	ACA	28-5054-04-789-2006-37107-000-1-1-2	116818000
		28-5054-04-800-2006-37107-000-1-1-2	433489000
		28-5054-04-796-2006-37107-000-1-1-2	156393000
		SUB TOTAL	706700000
7	Imp. of existing RD ROAD	28-5054-04-800-1230-37247-000-1-1-1	720000000
		28-5054-80-789-1230-37247-000-1-1-1	204000000
		28-5054-80-796-1230-37247-000-1-1-1	276000000
		SUB TOTAL	1200000000
8	BIJU SETU YOJANA	28-5054-04-800-1230-37257-000-1-1-1	900000000
		28-5054-80-789-1230-37257-000-1-1-1	255000000
		28-5054-80-796-1230-37257-000-1-1-1	345000000
		SUB TOTAL	1500000000
9	INCENTIVE	28-5054-04-800-1230-78218-000-1-1-1	5000000
10	DECRTL DUES	28-5054-04-800-2373-14001-000-1-2-2	32000000
11	SURVEY EQUIP	28-5054-04-800-2373-32014-000-1-1-1	3000000
12	LAND ACQ	28-5054-04-800-2373-37105-000-1-1-2	7999000
13	SURVEY EXP	28-5054-04-800-2373-37130-000-1-1-1	40000000
14	Tech.TRAINING	28-5054-04-800-2373-78115-000-1-1-2	50000000
15	RIDF	28-5054-04-800-2161-37107-000-1-1-1	1260000000
		28-5054-80-789-2161-37107-000-1-1-1	357000000
		28-5054-80-796-2161-37107-000-1-1-1	483000000
		SUB TOTAL	2100000000
16	OSSRA	28-3054-04-800-1077-42023-000-1-1-2	1000
17	PMGSY-Tender Premium	28-5054-80-800-1077-78221-000-1-1-1	400000000
		SUB TOTAL	400001000
18	SCA for KBK	28-5054-04-789-2526-37107	37077000
		28-5054-04-796-2526-37107	50163000
		28-5054-04-800-2526-37107	130860000
		SUB TOTAL	218100000
19	Completion of incomp. R&B	28-5054-04-800-1230-37158	402000000
		28-5054-04-789-1230-37158	113900000
		28-5054-04-796-1230-37158	154100000
		SUB TOTAL	670000000
20	Sectt Estt	28-3451-090-1224	48720000

The details are given below:

A. STATE PLAN

(i) R.W Organisation

A total outlay of `73968.00 lakh has been proposed under the roads & bridge sector/building sector of Rural Works Organisation Schemes to be implemented as follows.

1) Construction of R.D.Deptt. Building-R.W (` 1250.00 lakh)

A sum of ` 1250.00 lakh has been proposed for the year 2013-14 for construction of office building for different office of Rural Development Department.

2) R.W Residential Building (` 1000.00lakh)

A sum of ` 1000.00 lakhs has been proposed for construction of residential building under Rural Development Department for the year 2013-14.

3) Rural Roads and Bridges (NABARD Assisted Project) (` 21000.00 lakh)

A sum of ` 21000.00 lakh has been proposed in the year 2013-14for construction of 102 bridges & 22 roads under NABARD.

4) PMGSY (Grant to OSRRA) (` 0.01 lakh)

A Token Provision of ` 0.01 lakh has been provided towards construction of bridges sanctioned by MoRD, GoI on PMGSY roads as State Govt. Share.

5) CWA (Constituency Wise Allotment) (` 2840.00 lakh)

` 20.00 lakh has been provided for each Assembly constituency (except five urban constituencies) in the budget for the year 2013-14 for improvement of Rural Roads.

6) Completion of incomplete roads & bridges of R.I.D.F & Other Schemes.
(` 6700.00 lakh)

A sum of ` 6700.00 lakh has been proposed for completion of incomplete roads and bridges under different trenches of RIDF & other schemes for the year 2013-14.

7) Survey Expenses (` 400.00 lakh)

` 400.00 lakh has been proposed for survey and investigation and preparation of detailed project report including designs through outsourcing/ department for execution of bridges and roads for the year 2013-14.

8) Survey equipment (` 30.00 Lakh)

A sum of ` 30.00 lakhs have been proposed for procurement of survey equipments to carry on survey & Investigation for roads, bridges and buildings during 2013-14.

9) Land acquisition charges (` 79.99 lakh)

A sum of ` 79.99 lakh has been proposed for the year 2013-14towards land acquisition for different rural roads and bridges.

10) Decretal dues (` 320.00 lakh)

After settlement of the court cases, Govt. needs to pay decretal dues as and when necessary Provision of ` 320.00 lakh has been proposed for the year 2013-14.

- 11) Technical Training Personnel & MIS (capacity Building) (₹ 50.00 lakhs)**
₹ 50.00 lakhs has been proposed for technical training of engineering personnel for the year 2013-14.
- 12) PMGSY (Tender Premium) (₹ 4000.00 lakh)**
A sum of ₹ 4000.00 lakh has been proposed to meet the extra cost towards high tender premium of PMGSY works for the year 2013-14.
- 13) Biju Setu Yojana (₹ 15000.00 lakh)**
₹ 15000.00 lakh has been proposed for construction of bridges on rural roads under Biju Setu Yojana during 2013-14.
- 14) One time ACA. (₹ 7067.00 lakh)**
There is a budget provision of ₹ 7067.00 lakh during 2013-14 for improvement of RD roads connecting important tourist places and economic importance.
- 15) Improvement of existing RD roads. (₹ 12000.00 lakh)**
There is a provision of ₹ 12000.00 lakhs for improvement of 87 nos existing R.D. Roads. During 2013-14. During 2013-14
- 16) Incentive for early completion of Major Projects. (₹ 50.00 lakh)**
There is a proposal of ₹ 50.00 lakhs towards incentive to contractors for early completion of completion of Major Projects.
- 17) Special Programme for KBK dist. (SCA). (₹ 2181.00 lakh)**
There is a proposal for ₹ 2181.00 lakhs for improvement of 64 nos. of arterial road in KBK dist during 2013-14.

(ii) Rural Water supply & Sanitation.

The availability of safe drinking water plays a pivotal role in the health and well being of the people. The rural water supply and sanitation organisation which is functioning under the Rural Development Department, primarily aims at providing safe drinking water to the rural people of the state. From the year 2009-10, rural water supply is carried out as per the new policy of GOI i.e. National Rural Drinking Water Program (NRDWP). The goal of the program is to provide every individual in rural area with adequate water for drinking, cooking and other domestic basic needs on a sustainable basis. This basic requirement should meet certain minimum water quality standards and be readily and conveniently accessible at all times and in all situations. There is a paradigm shift in measuring coverage from the conventional trend in terms of liters per capita per day norms to ensure drinking water security for all in the community. To meet the emerging challenges in the rural drinking water sector relating to availability, sustainability and quality the components under the program are NRDWP(coverage), NRDWP (Sustainability), NRDWP (Water quality), NRDWP (Natural calamity) & NRDWP (Support) funds available for the purpose of operation and maintenance.

To meet the above needs an amount of ` 26000.00 lakh has been provided under State Plan as against anticipated GoI allocation of ` 26243.25 lakh for the above schemes for the year 2013-14.

NRDWP: ` 26243.25 Lakh

(Anticipated allocation by GOI)

(SS OF NRDWP) SP: ` 24000.00 Lakh

(RIDF – Rural WaterSupply) SP:- ` 1000.00 Lakh

Target has been fixed to take up 2200 PWS schemes (1100 PWS under coverage, 550 PWS under water quality and 550 PWS under sustainability) and 35000 spot sources (700 under water quality and 34300 under coverage) during the year-2013-14.

2. Machinery and equipments:

(SP: ` 100.00 Lakh)

An amount of ` 100.00 lakh under State plan is proposed in the budget for Repairs & Carriages of inspection vehicles as well as Special Repair to Departmental Rigs.

3.Capacity building:

(SP: ` 500.00 Lakh)

i. Survey& Investigation:

An amount of ` 500.00 lakh is proposed in the budget for Survey & Investigation towards Source finding and preparation of schemes for new rural PWS Schemes to be taken up in the State.

4. Construction of building-RWSS

(SP: ` 300.00 lakh)

A sum of ` 300.00 lakh has been proposed for the year 2013-14 for construction of newly created office buildings for different offices of RWSS Organisation. The Amount includes ` 100.00 lakh for Upgradation of Indira Gandhi Training Centre (IGTC) Palasuni, Bhubaneswar.

5. Residential Building- RWSS

(SP: ` 100.00 lakh)

` 100.00 lakh has been proposed for construction of residential building under RWSS.Organisation for the year 2013-14.

(iii) Rural Sanitation.

S.S. ` 5599.00 lakh

C.S. (not routed through State Govt. Budget)

In order to address the rural sanitation needs through community empowerment, the centrally sponsored Nrmal Bharat Abhiyan (NBA) previously known as Total Sanitation Campaign(TSC) is being implemented in all the 30 districts of the State. The entire operation under this campaign is being looked after by “Orissa State Water & Sanitation Mission (OSWSM)” of RD Department and the District Water and Sanitation Missions (DWSMs). Government of India directly releases funds to the District Missions without being routed through State Govt. budget and the State Govt. releases funds as matching State share to the District Missions after making appropriate provision in the State budget. In the Annual Plan for the year 2013-14an amount of ` 5599.00 lakh has been proposed as state Share.

PRADHAN MANTRI GRAM SADAK YOJANA (PMGSY)

PMGSY, a fully funded Central Govt. Scheme, is being implemented from 2000-01. Funds are received from GoI without being routed through State Govt. Budget. This programme aims at providing all-weather connectivity to all unconnected habitations in rural areas of the State having more than or equal to 1000 population in plain areas and 500 or more in scheduled areas. Subsequently, GoI has relaxed norms to take up projects to unconnected habitations upto population 250 and above in 18 IAP districts (Bolangir, Deogarh, Gajapati, Ganjam, Jajpur, Kalahandi, Keonjhar, Koraput, Malkangiri, Mayurbhanj, Nowrangpur, Nayagarh, Nuapada Kandhamal, Rayagada, Sambalpur, Sonapur & Sundargarh). Further, for balance 12 no. of Non-IAP districts (Angul, Balasore, Bargarh, Bhadrak, Boudh, Cuttack, Dhenkanal, Jagatsinghpur, Jharsuguda, Kendrapara, Khurda & Puri) unconnected habitations with population 500 above area being included in this programme in phased manner. State Govt. is providing funds for maintenance of such completed PMGSY projects for 5 years. Besides, State Govt. is also providing fund to meet the extra tender premium beyond the sanctioned amount.

Since inception of PMGSY Programme in 2000-01, GoI has sanctioned projects worth ₹ 15370 crore for construction of 10518 roads with a length of 41260 Km. in different phases of the programme in the State. By this time, GoI has released an amount of ₹ 9629.55 crore and out of the same an amount of ₹ 9281.50 crore has been utilized by construction of 6645 roads with length of 24563.52 Km. Further, GoI has sanctioned projects worth ₹ 947.89 crore for construction of 511 roads in IAP districts for a length of 2046.30 Km. under Phase-XII (Batch-II) recently. Tender for the above road proposals is in process.

It has been programmed to construct 3000 Km. of road length by utilizing ₹ 1500 crore during 2012-13. Till end of Dec'12, ₹ 749.48 crore has already been utilized by constructing 1482.89 Km. of roads.

Further, during 2013-14, it has been programmed to construct 5000 Km. of roads with an expenditure of ₹ 2000 crore.

B. NON- PLAN

(I) RURAL WORKS ORGANISATION:

A total outlay amounting to ₹ 85786.33 lakh has been proposed under Non-Plan grant in Rural Works Organization during 2013-14.

Finance Commission Award

Under 13th Finance Commission Award, provision of ₹ 2700.00 lakh for PMGSY roads and ₹ 7600.00 lakh for R.D. roads has been provided for maintenance of R.D. roads and 5 year completed PMGSY roads respectively.

Maintenance of Roads and Bridges:

₹ 41668.88 lakh has been made for repair, maintenance, improvement, widening of R.D. roads and bridges.

Maintenance of Rural Buildings:

₹ 21258.62 lakh has been proposed for residential and non-residential buildings and 30 years old and 50 years old High School Buildings borne in the books of R.D. Department.

(II) RURAL WATER SUPPLY AND SANITATION:

• Maintenance of Water Supply and Sanitary installations	- ₹ 506.92 Lakh
• Direction and Administration	- ₹ 4406.61 lakh
• Machinery and Equipment	- ₹ 1222.88lakh
• RWSS M & R, Wages Work Charged Salaries etc.	- ₹ 5069.58 lakh
• Suspense	- ₹ 0.01 lakh
• Other Expenses	- ₹ 5.25 lakh
• Sanitary Technicians' Training	- ₹ 7.30 lakh
• Maintenance of Water Supply and Sanitary installations	- ₹ 309.55 Lakh
• Apprenticeship Training	- ₹ 8.00 lakh
Total	- ₹ 11536.10 lakh

(III) SECRETARIAT ESTABLISHMENT - ₹ 487.20 LAKH

2. RURAL DRINKING WATER SUPPLY (R.W.S & S Organization)

The role of drinking water for individual's survival, reducing illness, enhancing economic growth and improving peoples' quality of life has acquired prominence in the process of the development agenda in recent years. The 10th Plan accorded topmost priority to provision of stipulated quantity of safe drinking water to "Not Covered" (NC) habitations, followed by coverage of "Partially Covered" (PC) and the quality affected habitations (having contaminated water). In previous years, the habitations were mostly covered by installation of hand pump tube wells and sanitary wells. But it is found that these sources do not attend to the desired level of sustainability. Hence it is decided that desired goal can be achieved by providing water to rural habitations through Piped Water Supply (PWS) schemes. The State Government has a clear mandate to cover all uncovered rural habitations and Government & Government aided schools. As on 31.3.12, there are 1,41,928 habitations (74,009-FC+67,919-PC) have been provided with drinking water facility through 3,16,281 spot sources (hand pump Tube Well and Sanitary Wells) and 7,693 Piped Water Supply projects commissioned in the State.

National Rural Drinking Water Programme

National Rural Drinking Water Programme (NRDWP) is being implemented w.e.f. 1.4.2009. Under this programme, provision of drinking water supply to the rural population is made through hand pump tube wells and piped water supply schemes. As per the new guidelines under NRDWP, there has been a shift in approach of coverage which aims at household level water security. The State Government provides a matching share of Central Assistance released for implementation of NRDWP scheme. Under the modified NRDWP programme, the drinking water supply projects are implemented with the following broad components:

- Coverage - 47% Priority has been given to provide safe drinking water to "Not Covered (NC)" habitations followed by coverage of "Partially Covered (PC)" habitations. (matching share 50:50)
- Water Quality - 20% To provide safe alternative sources of drinking water supply in quality affected habitations except for capital investment priority has been given for Fluoride affected habitations followed by Iron & salinity problems. (Matching share - 50:50)
- Sustainability (Swajaladhara mode) - 10% To encourage community participation for sustainability of water supply sources and systems, these schemes are implemented in broad Swajaladhara principle. (No matching share is required from State but contribution from village community is the essence.)
- Support activities - 5% Communication and capacity development (CCDU), Management Information System (MIS) and Computerisation are to be taken up on priority.
- Water quality Monitoring & Surveillance -3% Services of Asha, Angawandi workers, School Teachers, GP members, Social workers etc. will continue to be utilized for Surveillance programme. Monitoring is to be done by entering the test result of all sources tested by the Labs. The habitation and household data must be collected by two village level members i.e. VWSC members selected in the Gram Sabha and fully accountable to the Panchayat. They will also authenticate the test results of field test kits used in the village.
- Operation and Maintenance - 15% Government of India has provided 15% of funds to the State Govt. for operation and maintenance of existing rural water supply system. (matching State share - 50:50)

Rural Water Quality Monitoring and Surveillance

Govt. has made significant interventions to improve the availability of drinking water in rural areas. Activities relating to water quality were limited to testing of water sources at the time of commissioning the PWS projects and provision of alternative water supply through submission projects for areas where occurrence of Fluoride, salinity and Iron in ground water is beyond the permissible limit. The above programme would be implemented at three levels consisting of the State level, District level and grass root level.

- **Water Quality Problem Mitigation**

- As a long term sustainable measure 21 PWS projects taking reservoir / river as drinking water sources have been proposed at an estimated cost of ` 265.09 Crores.
- Out of the above, 4 Projects (Nuamalpada, Amodi, Koligaon, and Thelkodungri), at an estimated cost of ` 20.32 Crores are taken up for which full funding has been proposed in 2012-13.
- Out of the above, the Nuamalpada and Amodi PWS Projects have already been sanctioned and the work is under progress. For Koligaon & Thelkodungri, sources have been completed and tender for balance work is in process.
- Out of remaining 17 projects, the following 7 projects (Pipalchandi, Patara, Khalipani, Ichhapur, Krishan, Krishna, Dharanimal and Palasad) at an approximate cost of ` 178.02 Crores are proposed to be taken up in phased manner with assistance of RIDF (NABARD) for which action is being taken for preparation of DPR.
- Tender for consultancy service for Ichhapur, Khaliapani & Patara PWS projects have been received and under scrutiny. Balance four nos. namely; Pipalachandi, Krishna, Dharanimal and Palsada alongwith Khalana, Litiguda, Chhotadarlipada, Bargaon, Chandel, Dhankasar & Bhaludunguri tender is being invited for preparation of DPR.

3. ODISHASTATE WATER & SANITATION MISSION (OSWSM) Nirmal Bharat Abhiyan (NBA)

Total Sanitation Campaign (TSC) was launched as a Millennium Development Goal by Govt. of India in December 1999. The campaign views the sanitation problem holistically and looks at important tools and approaches that create demand for sanitation. It is an initiative to eradicate the age old practice of open defecation in country side. Encouraged by the success of Nirmal Gram Puraskar in different parts of the Country, Govt. of India has renamed TSC as Nirmal Bharat Abhiyan (NBA) with effect from 1st April, 2012. This initiative is unique for its vision of comprehensive sanitation coverage of entire rural community, all rural schools, anganwadies and public institutions through saturation approach latest by 2022 or earlier. The benefit under NBA is extended to IAPL (Identified APLs) covering all SC/STs, small and marginal farmers, landless labourers with homestead land, differently abled and women headed households along with all BPL households.

The unit cost of household toilets has been increased from `625/- (1999) to `5500/- (2012-13) out of which Government of India provides `3200/- towards its share along with state matching share of `1400/-. The beneficiary contribution for IHL is `900/- in shape of cash/kind/labour. IHHL construction cost under NBA has been raised to `10000/- in convergence with MGNREGS under which `4500/- is available through convergence with Panchayati Raj Department. The unit cost of toilets in Anganwadi Centre has also been revised from `5000/- to `8000/- (`5600/- GoI + `2400/- GoO) and School toilet from `20000/- to `35000/- (`24500/- GoI + `10500/- GoO) w.e.f. June 2010.

Objective:

- To Improve general quality of life in the rural areas by improving health & hygiene, ensuring economic development and over all environmental sanitation enhancing individual & collective self esteem and restoration human dignity.
- Women and children are the key stakeholders of the programme integrating the entire village for development through active participation of each and every family in promotion of sanitation.
- Involvement of PR Institutions in promotion of sustainable sanitation facilities is the focal point.
- School and AWC toilets are an integral part of NBA expected to be completed by March 2013.
- Community managed environmental sanitation with solid & liquid waste management.

Rural Sanitation & Funding:

In order to address the Rural Sanitary needs through community empowerment, the centrally sponsored “Nirmal Bharat Abhiyan” (NBA) is being implemented in all the 30 districts of the State. Government of India directly releases funds to the State Mission without being routed through State Budget and the State Government releases funds as Matching State Share to the District Water & Sanitation Missions after making appropriate provision in the State Budget. The entire operation under this campaign is being looked after by “Odisha State Water & Sanitation Mission” (OSWSM) of R.D. Department and the “District Water & Sanitation Missions” (DWSMs). State Government has made a budget provision of `2500.00 lakh towards matching State Share for the year 2012-13. In the Annual Plan for the year 2013-14 an amount of `5599.00 lakh has been proposed as Matching State Share.

Nirmal Gram Puraskar

In order to achieve desirable impact in disease prevention as well as for ensuring minimum standard of living to the entire rural population, it is essential that every household in any particular area has access to sanitation facilities and also to adopt hygienic practices. To promote such full coverage as well as to ensure total stoppage of the practice of open defecation and to maintain cleanliness, the Govt. of India have launched the Nirmal Gram Puraskar (NGP) from October, 2003. The NGP is awarded to Gram Panchayat, Block and Districts where there is no open defecation, access of toilets in all households as well as institutions like Schools, Anganwadi centers etc. So far 284 Gram Panchayats of the State have been bestowed with Nirmal Gram Puraskar at national level.

CHAPTER-II

Outcome Budget for 2013-14

The exercise is primarily meant for converting financial outlays into measurable and monitorable outcome. It is a performance measurement tool that helps in better service delivery, decision making, evaluating programme performance and results & improving programme effectiveness.

The Outcome Budget is also aimed at changing the outlook of the agencies entrusted with the responsibility of programme execution and implementation. The idea is to make the programme implementing agencies more result oriented by shifting the focus from “Outlays” to “Outcomes”.

It is a performance measurement tool that helps in better service delivery, decision-making, evaluating programme performance and results, communicating programme goals and improving program effectiveness.

The scheme-wise details, wherever necessary of the Outcome Budget for 2013-14 are indicated in the attached statement.

Koraput village sets hygiene example

Satyanarayan Pattnaik, TNN | 2013-03-02

KORAPUT: Marking a social success for others to emulate, a village in Koraput district has become totally free of open defecation with each of its 45 families constructing toilets in their homes. Since the past two years, around 220 tribal villagers of the non-descript Bondaguda village under Similiguda block in the district have been using toilets after the village committee banned open defecation. "All the 45 Kandh families have toilets of their own now. There is strict prohibition of open defecation in the village," said Naranga Pujari, president of Bondaguda Mahila Mandal

Nestled at the foothills of Deomali hill with numerous streams nourishing its lush farmlands, the village situated at a distance of about 45 km from here, has shown a marked decrease in the incidence of diseases since open defecation stopped. "Since we started using toilets not a single case of diarrhoea or malaria has been reported at our village," said Juruko Pujari, a village woman.

However, it was not easy to inculcate the toilet culture in the village. It took a series of awareness camps organized by the district administration at the village to make the villagers conscious about the ill-effects of defecating in the open.

"Initially, the tribals were reluctant to construct toilets at their homes but when they were made to realize through street plays and posters how they were suffering from various diseases like diarrhoea and malaria due to defecating in the open, their mindset gradually changed," said Debasish Pattnaik, coordinator of district water and sanitary mission. The tribals were provided training in constructing toilets and ₹ 2,200 was given by the administration to each of the 31 BPL families of the village to build toilets. "As the rest of the 14 families at our village don't have BPL cards, they were not provided with the fund for constructing toilets. So we pooled all the fund of the 31 families and donated our labour to ensure that all the 45 families get a toilet from the fund meant for 31 families," said Pujari.

The villagers are now motivating people in neighbouring villages of Jhimitiguda, Pipalguda and Dalaiguda to use toilets too. "Bondaguda is the first village of the district which has been declared 'open defecation free'. It has set an example for others to follow. Now we aim to make the entire Similiguda block 'open defecation free' in the next few months," said Koraput collector Sachin Jadhav.

The village also boasts of another reform by restricting consumption of liquor to only Fridays and special occasions like pujas and marriages. "The villagers are allowed to consume liquor only on Friday as the haat (weekly market) sits on that day. Moreover, villagers are not allowed to create nuisance after consuming liquor. If anyone is found consuming liquor on any other day and creating disturbance at the village, a fine of ₹ 50 is imposed on him," said Sanjeev Sekhar Pujari, a villager. "We have also restricted the use of cigarettes, bidis and chewing tobacco at the village," he added.

Continuing on the progressive path, the villagers have started yet another praiseworthy practice of collecting ₹ 5 each month, which go towards creating a common fund pool to be used in times of emergency like taking a patient to the hospital, purchasing medicines, etc. "A village meeting is held once a month, attended by at least one member from each family. All community decisions are taken at the meeting," said Kosai Pujari, another villager.

STATE PLAN (2013-14)

Rural Water Supply & Sanitation

in TRS

Sl. No	Name of the Schemes/Programme	Financial Outlay	Boad objective	Quantifiable/Deliverable Physical Outputs	Project Outcome	Processes/Timelines	Remarks/Risk Factors
1	2	3	4	5	6	7	8
1	National Rural Drinking Water Programme (NRDWP)	2400000-State Share of NRDWP, 100000 – RIDF – Rural Water Supply 2624325–(Anticipated Central Share not routed through State Budget)	Providing safe drinking water to rural public	Availability of safe drinking water / Coverage of 10000 rural habitations, through 35000 spot sources &1200 PWS Schemes	2400000 State Share of NRDWP, 100000 RIDF – Rural Water Supply 2624325 (Anticipated Central Share not routed through State Budget)	12 months	Availability of potential Source with quality water, electricity and Govt. land.
2	State Plan – ME – R/C	10000		POL of Vehicles and Special Repair to Departmental Rigs.	10000	12 months	
3	State Plan – Survey & Investigation	50000		Survey & Investigation work including Source finding of 2650 new PWS schemes proposed to be taken up in 2013-14	50000	12 months	
4	State Plan – Building Programme	40000		Construction and completion of Departmental Office Building and Residential Building (Including ` 1.00 crore for Improvement of IGTC Palasuni)	40000	12 months	
	Total Social Services Sector	26000.00 (State Plan) 26243.25 (NRDWP-Central Share)			2600000 (State Plan) 2624325 (NRDWP-Central Share)		

STATE PLAN (2013-14)

RURAL WORKS ORGANISATION(in TRS)

Sl. No	Name of the Schemes/ Programme	Financial Outlay	Broad objective	Quantifiable/ Deliverable Physical Outputs	Project Outcome	Processes/ Timelines	Remarks/Risk Factors
1	2	3	4	5	6	7	8
1	Construction of Non-Residential and Residential buildings of R.D. Department (4059-2148-37114/ 4216-2148-37114)	22,50,00	Construction of new and ongoing office building and residential buildings of Rural R.D. Department	39 new Res. Buildings and 64 Non-Res. Buildings.	Better working condition and living condition for the officials working in Rural Works Organizations.	12 months	Availability of Land, Non response tenders
2	i. Survey expenses (5054-2373-37130) ii. Survey equipment (5054-2373-32014) iii. Technical training of personnel (5054-2373-78115)	i. 400,00 ii. 30,00 iii. 50,00	i. Preparation of project reports ii & iii . Capacity building	To prepare DPRs for 200 bridge projects and to procure survey equipments for 50 civil divisions	Survey and investigation & conducting technical seminars, workshops, procurement of modern survey equipments	12months	-
3	Minimum Needs Programme- Constituency-Wise allocation (CWA) (5054-0906-37107)	28,40,00	All-weather roads to rural habitations in 142 constituencies of the State.	Rural roads in 142 Assembly Constituency in the State	Improve critical roads in the rural area for better connectivity to the rural habitations	12 months Implemented through Chief Engineer RW-I and field functionaries.	The proposals are furnished by Hon'ble MLAs,
4	Construction of Bridges under Biju Setu Yojana (5054-1230-37257)	150,00,00	Construction of bridges on rural roads	Completion of 85 bridges	To improve rural connectivity	Through tender. 9 months to 30 months	Land acquisition difficult site in certain parts
5	Improvement of existing R.D roads (5054-1230-37247)	120,00,00	To improve rural connectivity	Improvement of 87 R.D. roads	Improvement of riding quality	12 months,	

Sl. No	Name of the Schemes/ Programme	Financial Outlay	Broad objective	Quantifiable/ Deliverable Physical Outputs	Project Outcome	Processes/ Timelines	Remarks/Risk Factors
1	2	3	4	5	6	7	8
6	Completion of incomplete roads & bridges under different tranches of RIDF & other schemes (5054-1230-37158)	67,00,00	Completion of incomplete roads and bridges	Completion of 19 Bridges and 151 Road works	To Improve rural connectivity	12 months Implemented through Chief Engineer RW-I and field functionaries.	Time consuming tender process.
7	Rural Infrastructure Development Fund (5054-2161-37107)	210,00,00	To Improve road infrastructure	Completion of 35 Bridges & 3 road projects	To improve rural connectivity	11 months to 30 months	Limited no. of Bridge contractors in the State, & delay in land acquisition.
8	PMGSY (Tender Premium) (5054-1077-78221)	40,00,00	To award the works to suitable agencies	-	To implement PMGSY Schemes in the Sate	-	Large number of non response tende`
9	Completion of Bridges on PMGSY Roads (5054-1077-42023)	001	Complication of ongoing bridges on PMGSY Sanctioned roads	30 bridges	Improving Rural Connectivity	11 months to 24 months	1.Limited Bridge contractors in the State 2.Token provision towards state's share.
10	One time ACA (5054-2006-37107)	70,67,00	To improve rural roads having tourism and economic importance	55 rural roads	Improving riding quality of roads	12 months	-
11	Incentive to the Contractors (5054-1230-38218)	50,00	Timely completion of projects	-	Completion of projects ahead of scheduled time	-	-

Sl. No	Name of the Schemes/ Programme	Financial Outlay	Broad objective	Quantifiable/ Deliverable Physical Outputs	Project Outcome	Processes/ Timelines	Remarks/Risk Factors
1	2	3	4	5	6	7	8
12	Payment of decretal dues (5054-2373-14001)	320,00	To clear the liability of contractors as per Court disposal	-	-	-	-
13	Land acquisition charges (5054-2373-37105)	79,99	Completion of projects in time	-	To facilitate acquisition of private land required for road & bridge projects	-	-
14	Special Programme for KBK dists. (5054-2526-37107)	21,81,00	Impvt. of Rural Roads	Impvt. Of 64 nos. of RD roads in KBK dist.	Improving riding quality of roads	12 months	
	Total :	739,68,00					

List of R.W. Buildings (Non-Residential) for the year 2013-14

(in TRS)

Sl. No.	Name of Scheme / Project / Work	District in which implemented	Financial outlay (including Normal,SCP & TASP)
1	2	3	4
<u>051-Constn.</u>			
1	R.W.Section office at Talcher	Angul	423
2	R.W.Section office at Pallahara	Angul	366
3	R.W. Mechanical Sub Division & Section office at Angul	Angul	951
4	J.E. R.W. Section-II Office building at Angul	Angul	700
5	J.E. R.W.(P.H) Office building at Angul	Angul	700
6	R.W. Section office at Loisingha	Balangir	989
7	R.W. Section office at Agalpur	Balangir	866
8	R.W. Section office at Belpada	Balangir	804
9	R.W. Section office at Khaprakhol	Balangir	641
10	R.W. Elect. Sub -Division office, Bolangir	Balangir	942
11	Renovation of R.W. Division office at Balangir	Balangir	1100
12	Renovation of R.W. Cicle office at Balangir	Balangir	1300
13	Renovation of R.W. Sub division office at Patanagarh	Balangir	700
14	R.W. Section office at Nilagiri	Balasore	90
15	R.W. Circle office at Balasore	Balasore	500
16	R.W. Section office Khaira-II at Khaira	Balasore	211
17	R.W.S.S. Section office at Simulia	Balasore	350
18	R.W. Section officebuilding at Jaleswar	Balasore	650
19	Barapali Section -II at Barapali	Bargarh	700
20	R.W. Sub division-I office at Baragarh	Bargarh	900
21	RW (PH) Section, Bargarh	Bargarh	601
22	R.W.S.S. Sub-Division office at Bargarh	Bargarh	100
23	R.W.S.S. Section office at Barpali	Bargarh	330
24	Renovation of division office Padampur	Bargarh	900
25	RW (PH) Section Office building at Baripada	Baripada	599
26	R.W. Section Office, Tihidi	Bhadrak	324
27	R.W. Section Office at Asurali	Bhadrak	450
28	R.W. Section office at Dhusuri	Bhadrak	300
29	Renovation of R.W. Division office, Bhadrak-II	Bhadrak	900
30	Renovation of R.W. Sub-Division office, Bhandaripokhari	Bhadrak	650
31	Renovation of R.W. Section office, Bhandaripokhari	Bhadrak	650
32	R.W.S.S. Sub-Division office at Kantabanji	Bolangir	508
33	Const. Of R.W. Section office at Bangonunda	Bolangir	700

34	Renovation of R.W. Sub Division office building at Kantabhanji	Bolangir	800
35	R.W.S.S. Sub-Division office at Boudh	Boudh	611
36	J.E. R.W. Section Office building at Manmunda-II	Boudh	650
37	R.W. Section Office Nemalo	Cuttack	100
38	R.W. Section Office Salipur-II	Cuttack	513
39	R.W. Section Office Choudwar	Cuttack	489
40	R.W. Elect. Sub -Division office, Cuttack	Cuttack	419
41	R.W. Elect. Section office, Cuttack	Cuttack	300
42	RW (PH) Section, Cuttack	Cuttack	300
43	Const. of new R.W, Division office building at Deogarh	Deogarh	1100
44	R.W. Section -II office at Kamakhyanagar	Dhenkanal	302
45	R.W. Division office at Mohana	Gajapati	1100
46	R.W. Division-I office Ganjam (Renovation)	Ganjam	100
47	R.W. Rest shed at Bhanjanagar	Ganjam	850
48	R.W. Division-II Ganjam & Circle office at Berhampur (Renovation)	Ganjam	848
49	R.W.S.S. Sub-Division office at Hinjilikat	Ganjam	265
50	R.W.S.S. Section office at Sanakhemundi	Ganjam	887
51	R.W. Sub Division office at Jagatsinghpur	Jagatsinghpur	680
52	R.W.S.S. Division office at Jagatsinghpur	Jagatsinghpur	3675
53	R.W.S.S. Section office at Sukinda	Jajpur	900
54	Constn of R.W Division office building at Jajpur	Jajpur	1000
55	Constn of R.W Sub Division office building at J.K. Road	Jajpur	1000
56	R.W.S.S. Section office at Badachana	Jajpur	622
57	Construction of RW Section Office at J.K.Road	Jajpur	400
58	R.W. Section office at Jharsuguda	Jharsuguda	319
59	R.W. Section Office building at Junagarh	Kalahandi	987
60	R.W. Division office at Bhawanipatna (Improvement & Extension)	Kalahandi	1450
61	RW (PH) Section, Bhawanipatna	Kalahandi	815
62	R.W.S.S. Section office at Bhawanipatna	Kalahandi	411
63	RW (PH) Section, Kendrapara	Kendrapada	391
64	R.W. Section Office at Derabish	Kendrapada	100
65	R.W. Section Office at Patkura	Kendrapada	341
66	R.W. Section Office at Indupur	Kendrapada	100
67	R.W.S.S. Section office at Kendrapara	Kendrapada	405
68	R.W. Section Office at Aul	Kendrapada	517
69	R.W. Section Office at Panapentha	Kendrapada	576
70	R.W.S.S. Section office at Pattamunde	Kendrapada	417
71	R.W. section office at Turumunga	Keonjhar	650
72	R.W. section office at Joda	Keonjhar	650
73	R.W. Section Office at Banapur	Khurda	100
74	R.W. Rest shed at Bhubaneswar (Extension & Renovation)	Khurda	1600

75	C.E. office at Unit-IV (Extension & Renovation)	Khurda	355
76	Bhubaneswar R.W. Division office at C.S.Pur (Extension & Renovation)	Khurda	2144
77	Lift for Chief Engineer office at Unit-IV, BBSR	Khurda	1200
78	R.W. Elect. Section office, Sunabeda	Koraput	234
79	R.W. Section office-I at Mathili	Malkangiri	458
80	Section office building Maidapur	Nabarangpur	650
81	Section office building Kosagumunda-II	Nabarangpur	664
82	Section office building Dabugam-II	Nabarangpur	600
83	Section office building at Dhodra	Nabarangpur	600
84	Section office building at Deobandha	Nabarangpur	600
85	Section- I,II & III office building at Raighar	Nabarangpur	1200
86	R.W. Section Office building at Khandapada	Nayagarh	541
87	R.W. Section Office building at Nuagaon	Nayagarh	515
88	R.W. Rest shed at Puri (Improvement & Extension)	Puri	1000
89	RW (PH) Section, Puri	Puri	576
90	R.W. Elect. Section office, Puri	Puri	466
91	R.W. Section office at K. Singhpur	Rayagada	200
92	R.W. Section office at Gumuda	Rayagada	200
93	Section office building at Chandrapur	Rayagada	700
94	R.W. Section office at Jamankira	Sambalpur	801
95	R.W.S.S. Section office at Rairakhole	Sambalpur	360
96	R.W. Circle office, Building at Sambalpur	Sambalpur	1300
97	Const. Of Conference Hall of S.E. Office Sambalpur	Sambalpur	1100
98	Constn. Of Section office building at Kesaibahal	Sambalpur	700
99	Constn. Of Section office building at Rairakhol	Sambalpur	700
100	Renovation of division office building at Sambalpur	Sambalpur	1000
101	R.W.S.S. Section office at Sonapur	Sonapur	995
102	R.W.S.S. Section office at Tarava	Sonapur	563
103	R.W.S.S. Section office at Ulunda	Sonapur	573
104	R.W.S.S. Section office at B.M. Pur	Sonapur	565
105	R.W.S.S. Section office at Binika	Sonapur	488
106	R.W.S.S. Section office at Dunguripali	Sonapur	567
107	R.W. Section office at Binika	Sonapur	300
108	RW (PH) Section, Sundargarh	Sundargarh	1250
109	Renovation of division office bulding at sundargarh	Sundargarh	1000
110	Const. Of R.W. Section office at Gurundia	Sundargarh	600
111	Const. Of R.W. Section office at Koira	Sundargarh	600
		Total :	75000
<u>789-SCPSC</u>			
1	R.W. Sub-Division-II office at Bargarh	Bargarh	528

2	R.W. Section Office, Bodak	Bhadrak	450
3	R.W. Sub Division & Section office at Bonth (Renovation Work)	Bhadrak	139
4	R.W. Section office at Manijanga	Jagatsinghpur	250
5	R.W. Sub-Division office Jajpur	Jajpur	1400
6	R.W. Section Office-I & II at Jajpur	Jajpur	1500
7	R.W. Section Office Bari	Jajpur	489
8	R.W. Rest shed at Jharsuguda	Jharsuguda	300
9	R.W. Section Office building at Karlamunda	Kalahandi	845
10	R.W. Section - I & II at Bhawanipatna	Kalahandi	1025
11	R.W.S.S. Division office at Bhawanipatna	Kalahandi	400
12	R.W. Section Office building at Ampani	Kalahandi	1220
13	R.W. Section Office building at Koksara	Kalahandi	990
14	R.W. Section Office building at Golamunda	Kalahandi	1220
15	R.W. Division office at Dharmagarh (Improvement & Extension)	Kalahandi	1305
16	R.W. section office at Chakapada	Kandhamal	650
17	R.W. section office at Tikabali	Kandhamal	650
18	R.W. Sub- Division, Office Building at Kalimela	Malkanagiri	800
19	R.W. Section Office building Kalimela-II at Mottu	Malkanagiri	604
20	R.W. Section office building Kalimela-I at Kalimela	Malkanagiri	650
21	R.W. Section office Building Podia at Podia	Malkanagiri	650
22	R.W. Section Office building Korukonda at Korukonda	Malkanagiri	650
23	R.W. Section Office building Balimela at Balimela	Malkanagiri	650
24	R.W. Section Office building at Chittrakonda	Malkanagiri	650
25	R.W. Section office at Jharigam	Nabarangpur	354
26	R.W.Division-II Nabarangapur at Umerkote(Renovation)	Nabarangpur	224
27	R.W. Sub-Division office at Umerkote (Improvement & Extension)	Nabarangpur	359
28	R.W. Section Office building at Astaranga	Puri	303
29	R.W. Section Office building at Bangurigaon	Puri	315
30	R.W. Section-II Ullunda	Sonepur	100
31	R.W.S.S. Division office at Sonepur	Sonepur	1257
32	R.W.S.S. Division office at Rourkela	Sundargarh	223
33	R.W. Section office at Lahunipada	Sundargarh	100
		Total :	21250
<u>796-TASP</u>			
1	R.W.Section office at Mohana	Gajapati	662
2	R.W.Section-II office at R.Udayagi	Gajapati	585
3	R.W. Division office Gajapati at Paralakhemundi (Renovation)	Gajapati	4111
4	R.W. Section office at Jeerango	Gajapati	552

5	R.W.S.S. Section office at Nuagarh	Gajapati	393
6	R.W.S.S. Section office at Mohana	Gajapati	531
7	R.W. Section Office building at Mukhiguda	Kalahandi	756
8	R.W. Section office at Tumudibandha	Kandhamal	335
9	R.W. Section office at Bamunigaon	Kandhamal	430
10	R.W. Sub Division office at Baliguda (Improvement & Renovation)	Kandhamal	485
11	R.W. Section office at Baliguda (Improvement & Extension)	Kandhamal	485
12	R.W. Section office at Phiringia	Kandhamal	100
13	R.W. Section office at Daringbadi	Kandhamal	100
14	R.W. Circle office at Keonjhar (Renovation & Extension)	Keonjhar	280
15	Old Division office building converted to R.W. Electrical & P.H. at Keonjhar	Keonjhar	207
16	R.W. Section Office at Kaliahata	Keonjhar	970
17	R.W. Section Office at Bhandra	Keonjhar	740
18	R.W. Section office-II at Dasmantpur	Koraput	100
19	R.W. Section office-II at Kotpada	Koraput	450
20	R.W. Section office at Borigumma	Koraput	416
21	R.W.S.S. Section office at Malkangiri	Malkangiri	530
22	R.W. Section-I & II Office building at Kaptipada	Mayurbhanj	100
23	R.W. Section Office building at Samakhunta	Mayurbhanj	593
24	R.W. Section-I Office building at Khunta	Mayurbhanj	472
25	R.W. Section-II Khunta office building at Dukura	Mayurbhanj	610
26	R.W. Section Office-II building at Udala	Mayurbhanj	375
27	R.W. Section Office building at Sarat	Mayurbhanj	100
28	R.W. section office, Building at Betnoti-II	Mayurbhanj	500
29	R.W. Circle office, Building at Baripada	Mayurbhanj	1000
30	R.W. Section Office at Thakurmunda	Mayurbhanj	613
31	R.W. Section Office at Jashipur	Mayurbhanj	548
32	R.W. Section Office at Badampahar	Mayurbhanj	330
33	R.W. Section Office at Jamda	Mayurbhanj	330
34	R.W. Section Office at Tiring	Mayurbhanj	575
35	R.W. Section office building at Papadahandi	Nabarangpur	414
36	R.W. Section office building at Tentulikhunti	Nabarangpur	459
37	R.W. Section office-I & II at Umerkote	Nabarangpur	1098
38	R.W. Section office-I & II at Chandahandi	Nabarangpur	1131
39	R.W. Section office-I & II at Raighar	Nabarangpur	100
40	R.W. Sub-Division-II office at Raighar	Nabarangpur	100

41	R.W. Section Office building at Khariar	Nuapada	891
42	R.W.S.S. Section office at Bisam Cuttack	Rayagada	994
43	R.W. Section-II office at Bargaon	Sundargarh	451
44	R.W.S.S. Section office at Kutra	Sundargarh	852
45	R.W.S.S. Section office at Badagaon	Sundargarh	562
46	R.W.S.S. Section office at Balisankara	Sundargarh	880
47	R.W.S.S. Section office at Sundargarh	Sundargarh	840
48	R.W.S.S. Section office at Nuagaon	Sundargarh	614
		Total :	28750.00
		Grand Total :	125000.00

NB:

The Work/ Scheme/ Project- wise allocation is tentative and may be varied in keeping with the progress of work during the course of the financial year

List of R.W. Buildings (Residential) for the year 2013-14

Sl. No	Name of Scheme / Project / Work	District in which implemented	Financial outlay (in TRS) (including Normal, SCP & TASP)
1	2	3	4
106-General			
1	Twin E type Qtr. for R.W. Circle, Angul	Angul	468
2	Twin F type Qtr. for R.W. Circle, Angul	Angul	373
3	E-type Qtr. for R.W. Estimator, Angul	Angul	170
4	D type Qt` A.E. RW (PH) Sub-Division, Angul	Angul	208
5	1 No. E type Qtr. at Jarapada	Angul	341
6	1 No. E type Qtr. at Talcher	Angul	337
7	E type Qtr. at Khamar	Angul	100
8	E type Qtr. at Pabitranaagar	Angul	329
9	2 no. "F" type quarter for R.W.Division, Angul	Angul	400
10	2 no. "E" type quarter for J.E., Mechanical & Estimator	Angul	500
11	1 No. 'E' Type qtr. For Rural Works (PH) Sub-Division, Balasore	Balasore	100
12	'E' Type Qtr. for Estimator of R.W. Division, Balasore	Balasore	191
13	Twin 'E' Type Qtr. for J.E.R.W. Section, Balasore	Balasore	455
14	Twin 'E' Type Qtr. for R.W. Circle, Balasore	Balasore	164
15	Twin 'F' Type Qtr. for R.W. Circle, Balasore	Balasore	100
16	E type Qtr. for J.E. R.W. Section, Oupada	Balasore	191
17	D type Qtr. for A.E. R.W. Sub Division, Basta	Balasore	270
18	E type Qtr. for J.E. R.W. Section, Basta	Balasore	183
19	E type Qtr. for J.E. R.W. Section, Nilagiri	Balasore	156
20	E' type Qtr. for J.E. R.W. Section Nilgiri - II	Balasore	300
21	E type Qtr. for J.E R.W. Section Bahanaga	Balasore	314
22	E type Qtr. for J.E R.W. Section Markona	Balasore	237
23	C' type Qtr. for E.E. R.W.Division-II Balasore	Balasore	700
24	J.E. Quarter (E type) R.W.Section-II, Baliapal	Balasore	296
25	D' type Qtr. of R.W.Sub Division Jaleswar	Balasore	500
26	"E" type Qtr at Ambabhona	Baragarh	257

27	2 Nos. "F" type Qtr. At Baragarh	Baragarh	400
28	"D" type Qtr. at Paikmal	Bargarh	359
29	Twin "E" type Qtr at Bijepur	Bargarh	849
30	Const. Of Twin 'E' type Qtr. At Division office	Bargarh	500
31	Twin 'F' type Qtr. at R.W. Division, Bhadrak	Bhadrak	378
32	Twin E- Type Qtr. at R.W.Division Bhadrak	Bhadrak	691
33	1 no. C Type Qtr. For EE at R.W.Division Bhadrak	Bhadrak	612
34	D type Qt` (2 Nos.) for Bhadrak-I & II	Bhadrak	934
35	'E' type Qtr. of R.W.Section at Bhadrak	Bhadrak	300
36	'D' type Qtr. of R.W. Sub Division at Bhadrak	Bhadrak	400
37	Twin D- Type Qtr. Block-II at R.W.Division-II, Bhadrak	Bhadrak	860
38	Twin E- Type Qtr. at R.W.Division-II Bhadrak	Bhadrak	543
39	C-Type Qtr. at R. W.Division-II ,Bhadrak (for EE)	Bhadrak	637
40	D- Type Qtr at R.W.Sub-Division,Dhamnagar (For A.E.)	Bhadrak	404
41	D- Type Qtr. at R.W.Sub-Division, Basudevpur (For A.E.)	Bhadrak	465
42	Twin E type qtr for R.W. Circle, Bolangir	Bolangir	899
43	E type qtr at Belpada	Bolangir	263
44	E type qtr at Loisingha	Bolangir	264
45	E type qtr at Agalpur	Bolangir	359
46	Twin F type qtr for R.W. Circle, Bolangir	Bolangir	385
47	E type qtr at Khaprakhol	Bolangir	221
48	D type Qtr. For R.W. Sub Division office at Saintala	Bolangir	410
49	D type Qtr. for DAO of R.W. Division, Bolangir	Bolangir	400
50	D type qtr at Titilagarh	Bolangir	428
51	E type qtr at Bangomunda	Bolangir	420
52	Twin 'F' type Qtr. At Kantabanji under R.W.Sub division	Bolangir	400
53	Twin E type Qtr. R.W. Circle, Cuttack	Cuttack	1001
54	Twin F type Qtr. R.W. Circle, Cuttack	Cuttack	1046
55	E type Qtr at Reamal	Deogarh	300
56	1 no. 'F' type Qtr. At Reamal	Deogarh	200
57	"E" type Qtr. For J.E.(EI) Dhenkanal	Dhenkanal	176
58	E' type Qtr. Of J.E,R.W.Section Joranda	Dhenkanal	200
59	F' Type Qt` at Mahisapat, R.W.Colony, Dhenkanal	Dhenkanal	158
60	'E' type Qtr. Of J.E.R.W.Section Rasol	Dhenkanal	195
61	"E" type quarter at Odapada	Dhenkanal	300

62	"E" type quarter at Hindol	Dhenkanal	300
63	D type Qrs of AE Parjang	Dhenkanal	603
64	E type Qrs of J.E. Kamakhyanagar Section-II	Dhenkanal	203
65	E type Q` of J.E Parjang	Dhenkanal	374
66	"F" type quarter of R.W. Sub-Division at Parjang	Dhenkanal	200
67	"F" type quarter for R.W. Rest shed at Mahabirod	Dhenkanal	200
68	J.E. Qtr. at Kashinagar (E type)	Gajapati	650
69	E type Qtr. for J.E. R.W. Section-II, Polosara	Ganjam	290
70	E type Qtr. for J.E. R.W. Section, Dharakote	Ganjam	293
71	2 Nos. E type Qt` for JE at Berhampur	Ganjam	600
72	'E' type quarter for Junior Engineer, R.W.Section, Dharakote	Ganjam	361
73	Watchman quarter (F type) at Berhamur	Ganjam	194
74	Twin E type Qtr. for R.W. Circle, Berhampur	Ganjam	1404
75	Twin F type Qtr. for R.W. Circle, Berhampur	Ganjam	996
76	Twin 'F' type qtr. R.W. Division-I Ganjam, Berhampur	Ganjam	400
77	'E' type quarter for J.E., R.W.Section, J.N. Prasad	Ganjam	300
78	E type Qtr. for J.E. R.W. Section, Nuapada	Ganjam	100
79	E type Qtr. for J.E. R.W. Section, Beguniapada	Ganjam	100
80	'D' type quarter for Assistant Engineer, R.W.Sub-Division, Chhatrapur	Ganjam	100
81	'D' type quarter for Assistant Engineer, R.W.Sub-Division, Berhampur	Ganjam	513
82	'E' type quarter for Junior Engineer, R.W.Section, Berhampur.	Ganjam	339
83	'E' type quarter for Junior Engineer, R.W.Section, Gopalpur	Ganjam	433
84	'E' type quarter for Junior Engineer, R.W.Section, Sanakhemundi	Ganjam	412
85	'E' type quarter for Junior Engineer, R.W.Section, Sheragada.	Ganjam	268
86	E type quarter for Junior Engineer, R.W.Section, Ganjam	Ganjam	333
87	R.W.S.S. E type Qtrs for the staffs, Sheragarh	Ganjam	248
88	R.W.S.S. E type Qtrs for the staffs, Berhampur	Ganjam	224
89	E type Qtr for JE at Manijanga	Jagatsinghpur	255
90	E type Qtr. for JE at Jaipur	Jagatsinghpur	357

91	1 No. E type Qtr. JE at Bari	Jajpur	100
92	2 Nos. Twin E type Qt` for Estimator & Sr. Clerk at Jaraka	Jajpur	1050
93	2 Nos. Twin F type Qt` at Jaraka	Jajpur	999
94	Twin "F" type Qtr at Jharsuguda	Jharsuguda	531
95	E type Qtr. At Brajarajnagar	Jharsuguda	521
96	2 Nos. E type Qtr. at Jharsuguda	Jharsuguda	1435
97	C type Qtr. for EE at Bhawanipatna	Kalahandi	689
98	"E" type Qtr at Th. Rampur	Kalahandi	387
99	Twin E type Qtr. for R.W Circle, Bhawanipatna	Kalahandi	517
100	E type Qtr. at Karlamunda	Kalahandi	300
101	Twin "D" type Qtr at Dharmagarh	Kalahandi	1079
102	1 No. "C" type for E.E. at Dharmagarh	Kalahandi	1099
103	Twin "E" type Qtr at Dharmagarh	Kalahandi	702
104	D type Qtr. for R.W. Sub Division office Mukhiguda at Jaipatna	Kalahandi	400
105	E type Qtr. for J.E. R.W. Section, Kalampur	Kalahandi	300
106	"E" type Qtr. For J.E.(EI) Phulbani	Kandhamal	338
107	R.W.S.S. E type Qt` for the staffs, Tikabali	Kandhamal	250
108	R.W.S.S. Twin E type Qtrs for the staffs Kendrapara	Kendrapara	329
109	AE qtr (D type) at Rajnagar	Kendrapara	442
110	JE qtr (E type) at Rajnagar	Kendrapara	325
111	E type Qtr. for J.E. Hatadihi	Keonjhar	200
112	2 Nos. E type Qtr. At Jhumpura	Keonjhar	800
113	F type Qtr. at Champua	Keonjhar	300
114	D type qtr. for A.E. RW (PH) Sub-Division, Bhubaneswar	Khurda	465
115	Twin 'F' type Qt. At R.W. Sub division Khurda	Khurda	400
116	R.W.S.S. D type Qt` for the staffs, Koraput	Koraput	339
117	D type Qtr. for DAO R.W. Division, Koraput	Koraput	400
118	"E" type Qtr. For J.E.(EI) Sunabeda	Koraput	295
119	R.W.S.S. E type Qt` for the staffs, Nayagarh	Nayagarh	123
120	D type Qtr. At Nuapada	Nuapada	400
121	D type Qtr. for A.E.R.W. Sub-Division Gunupur	Rayagada	467
122	A.E. qtr (D type) at Sub-Division Rayagada	Rayagada	100
123	J.E. qtr (E type) at Sub-Division B.Cuttack	Rayagada	100
124	D type Qtr. for DAO at Rayagada Division	Rayagada	100
125	Twin D type Qtr. for Estimator at Rayagada Division	Rayagada	100
126	E type Qt` at Rayagada Division (For Staff)	Rayagada	100
127	Twin E type Qt` for J.E. at Sub-Division Gunupur	Rayagada	418

128	E type Qtr. for J.E. at Sub-Division Kasipur	Rayagada	272
129	Twin "F" type quarter for Staff at Gunupur	Rayagada	400
130	F type Qtr. for Staff at Padmapur	Rayagada	200
131	Twin "E" type Qtr for Staff of S.E.R.W. Circle Sambalpur	Sambalpur	353
132	"E" type Qtr at Jamankira	Sambalpur	297
133	C' type qrt. At Sambalpur	Sambalpur	700
134	Constn. of 2 Nos. F type Qt` of R.W Sub Division, Rairakhol	Sambalpur	400
135	E' type Jr. Engineer R.W. Section Dunguripali	Sonepur	100
136	D type Asst. Engineer (Estr.) Sonepur	Sonepur	100
137	E' type Jr. Engineer R.W. Section Binika	Sonepur	359
138	E' type Jr. Engineer R.W. Section-II Tarva	Sonepur	100
139	E' type Class III Staff Qtr. at Sonepur	Sonepur	291
140	F' type Class IV Staff Qtr. at Sonepur	Sonepur	100
141	F' type Qtr 2 nos for Class-IV at Sonepur	Sonepur	400
142	E type 1 No. for Class-III staff at Sonepur	Sonepur	300
143	Twin "D" type Qtr at Rourkela	Sundargarh	1026
144	Twin "E" type Qtr at Rourkela	Sundargarh	861
145	Twin "F" type Qtr at Rourkela	Sundargarh	622
146	R.W.S.S. D type Qt` for the staffs, Rourkela	Sundargarh	675
147	E type Qtr. for R.W. Section, Koira	Sundargarh	300
148	E type Qtr. for R.W. Section, Gurundia	Sundargarh	200
		Total :	60000
789-SCPSC			
1	E-type Qtr.at Khamar	Angul	353
2	E-type Qtr.at Pabitranaagar	Angul	310
3	E type Qtr. for JE R.W.Section Oupada	Balasore	266
4	E type Qtr. for JE R.W.Section Nilgiri	Balasore	260
5	'E' type Qtr. for J.E.R.W.Section Basta	Balasore	266
6	'D' type Qtr. for A.E.R.W. Sub-Division, Basta	Balasore	518
7	D type Qtr. for A.E. of R.W. Sub-Division, Soro	Balasore	387
8	E type Qtr. for J.E of R.W. Section Soro	Balasore	213
9	1 No. "E" type Qtr at Sohela	Baragarh	249
10	1 No. "E" type Qtr at Bhatli	Baragarh	210
11	D- Type Qtr at R.W.Sub-Division, Tihidi (For A.E.)	Bhadrak	434
12	Twin E Type Qtr. at R.W.Section Tihidi (For J.E.)	Bhadrak	617
13	E Type Qtr. at R. W.Section Asurali (For J.E.)	Bhadrak	293
14	E Type Qtr. at R.W.Section Dhusuri (For J.E.)	Bhadrak	214
15	'D' type quarter for Assistant Engineer, R.W.Sub-Division, Kantamal	Boudh	400

16	'D' type quarter for Assistant Engineer (Estr) at Boudh	Boudh	638
17	'E' type quarter for Junior Engineer, R.W.Section, Boudh-II	Boudh	384
18	'E' type quarter for Junior Engineer, R.W.Section-II , Manmunda	Boudh	282
19	'D' type quarter for Assistant Engineer, R.W.Sub-Division, Kasinagar	Gajapati	503
20	'D' type quarter for D.A.O. at Parlakhemundi	Gajapati	436
21	E type Qtr for J.E at Patrapur	Ganjam	380
22	C type Qtr. for S.E. Bhawanipatna	Kalahandi	1000
23	2 nos "F" quarter for staff at Keonjhar	Keonjhar	350
24	"F" type Qutr. R.W.Sub division, Telkoei	Keonjhar	150
25	2 nos. "E" type quarter for J.E at Malkangiri	Malkangiri	400
26	"D" type quarter for DAO at Malkangiri	Malkangiri	350
27	A.E. qtr (D type) at Govindpalli	Malkangiri	356
28	Twin "E" type staff qtr at Malkanagiri	Malkangiri	482
29	E type Qtr. for J.E. at Mathili-I	Malkangiri	358
30	F' type Peon Qtr. For R.W. Divi-II ,Malkanagiri	Malkangiri	150
31	"E" type Clerical Qtr. for R.W. Division-II, Malkangiri	Malkangiri	207
32	"E" type quarter for J.E at Dabugam-I	Nabarangpur	200
33	"E" type quarter for J.E at Maidalpur	Nabarangpur	200
34	E type qtr for J.E. at Tentulikhunti	Nabarangpur	285
35	E type qtr for J.E. at Papadahandi	Nabarangpur	366
36	Two nos. of "E" type quarter for J.E at Raighar	Nabarangpur	400
37	"E" type Qtr. of Section office at Deobandha	Nabarangpur	250
38	'D' type Quarter of R.W. Sub-Division-II Raighar	Nabarangpur	518
39	C type Qtr. for E.E. R.W. Division-II, Nabarangpur	Nabarangpur	674
40	E type Qtr. for J.E. R.W.Section-II, Umerkote	Nabarangpur	312
41	E type Qtr. for J.E. R.W. Section, Jharigam	Nabarangpur	313
42	Twin E type Qt` for J.E.'s of R.W. Sub-Division, Chandahandi	Nabarangpur	463
43	"D" type Qtr at Nuapada for AE Estimator	Nuapada	344
44	Twin "E" type Qtr at Nuapada for J.E	Nuapada	509
45	Twin "F" type Qtr at Nuapada for Clerical Staff	Nuapada	400

46	E type Qtr. at Sinapali	Nuapada	166
47	R.W.S.S. Twin E type Qtr for the staffs, Rayagada	Rayagada	184
		Total :	17000
796-TASP			
1	'D' type quarter for Assistant Engineer, R.W.Sub-Division, Kantamal	Boudh	226
2	'D' type quarter for Assistant Engineer (Estr) at Boudh	Boudh	492
3	'E' type quarter for Junior Engineer, R.W.Section, Boudh-II	Boudh	365
4	'E' type quarter for Junior Engineer, R.W.Section-II, Manmunda	Boudh	258
5	"F" type quarter for Peon	Boudh	200
6	'E' type quarter for Junior Engineer, R.W.Section, Jeerango.	Gajapati	299
7	'E' type quarter for Junior Engineer, R.W.Section, Mohana.	Gajapati	324
8	'E' type quarter for Junior Engineer, R.W.Section, Gumma.	Gajapati	304
9	'F' type staff quarter for R.W.Section, Mohana	Gajapati	217
10	R.W.S.S. Twin E type Qtrs for the staffs, Gajapati	Gajapati	353
11	E' type qtr. For J.E. (Estr.) R.W. Division Gajapati	Gajapati	300
12	"E" type quarter at Junagarh	Kalahandi	300
13	2 Nos. "F" type class-III staff Qtr. At Dharmagarh	Kalahandi	400
14	'E' type quarter for Junior Engineer, R.W.Section, Chakapada	Kandhamal	329
15	'E' type quarter for Junior Engineer, R.W.Section, Phiringia	Kandhamal	100
16	'E' type quarter for Junior Engineer, R.W.Section-II Tikabali	Kandhamal	350
17	'E' type quarter for Junior Engineer, R.W.Section, Tumudibandha	Kandhamal	340
18	Twin 'F' type quarter for Peon at R.W.Sub-Division, Balliguda	Kandhamal	509
19	'F' type quarter for peon at R.W.Sub-Division at Raikia	Kandhamal	240
20	D type Qtr. for A.E. at Saharpada	Keonjhar	532
21	E type Qtr for J.E. at Ukhunda	Keonjhar	327
22	Twin E type Qtr. for R.W. Circle, Keonjhar	Keonjhar	612
23	Twin F type Qtr. for R.W. Circle, Keonjhar	Keonjhar	464
24	"E" type Qtr.for R.W. Sub-Division at Telkoi	Keonjhar	441

25	"D" type Qtr. for R.W. Sub-Division at Jhumpura	Keonjhar	585
26	"E" type qtr at Banspal	Keonjhar	403
27	A.E. qtr (D type) at Lamtaput	Koraput	464
28	A.E. qtr (D type) at Jeypore	Koraput	341
29	J.E. qtr (E type) at Kotpad	Koraput	310
30	J.E. qtr (E type) at Borigumma	Koraput	307
31	2 nos."E" type quarter for JE(Clerical) staff at Koraput	Koraput	600
32	E type Qtr. for J.E. at Patangi	Koraput	323
33	E type Qtr. for J.E. at Nandapur	Koraput	308
34	E type Qtr. for J.E. at Bandhugaon	Koraput	303
35	D type Qtr. for A.E.(Estimator) of R.W.Division, Baripada	Mayurbhanj	532
36	E type Qtr. for J.E.(Estimator) of R.W.Division, Baripada	Mayurbhanj	349
37	E type Qtr. for J.E. R.W.Section, Baripada	Mayurbhanj	349
38	E type Qtr. for J.E.R.W.Section, Suliapada	Mayurbhanj	369
39	E type Qtr. for R.W.Section, Kaptipada-I	Mayurbhanj	329
40	E type Qtr. for J.E. R.W.Section, Chitroda	Mayurbhanj	360
41	E type Qtr. for J.E. R.W.Section, Kuliana	Mayurbhanj	357
42	E type Qtr. for J.E. R.W.Section, Udala-II	Mayurbhanj	405
43	Twin E type Qtr. for J.E. R.W.Section, Khunta	Mayurbhanj	820
44	S.E. Qtr. At Baripada	Mayurbhanj	600
45	2 Nos. F type Qt` at R.W. Sub Division, Udala	Mayurbhanj	306
46	2 Nos. F type Qt` for Staff at S.E. office at Baripada	Mayurbhanj	400
47	E type Qtr for J.E. at Thakurmunda	Mayurbhanj	321
48	Twin E type Qtr for J.E. at Karanjia	Mayurbhanj	642
49	E type Qtr for J.E. at Jashipur	Mayurbhanj	332
50	Twin D type Qtr. for A.E. at Karanjia	Mayurbhanj	873
51	2 nos. "F" type quarter at Bangriposi Sub-Division	Mayurbhanj	400
52	"E" type Qtr. at Rairangpur	Mayurbhanj	160
53	E type Qtr. for J.E. at Jamda	Mayurbhanj	125
54	"D" type Qtr. at Rairangpur	Mayurbhanj	236
55	E type Qtr. at Bahalda	Mayurbhanj	352
56	R.W.S.S. E type Qt` for the staffs, Nuapada	Nuapada	356

57	"E" type quarter for J.E Section at Nuapada	Nuapada	300
58	E type Staff Qt at Nuapada	Nuapada	300
59	E type Qtr. at Lahunipada	Sundargarh	800
60	Const. R.W. 'twin' 'F' type Qrt. at Raurekela	Sundargarh	400
		Total :	23000
		Grand Total :	100000

Note:

The Work/ Scheme/ Project- wise allocation is tentative and may be varied in keeping with the progress of work during the course of the financial year

**Budget Provision under D.No.28-5054-37257-Biju Setu Yojana
for the year 2013-14**

Sl.No.	Name of Scheme / Project / Work	District in which implemented	Financial outlay (in TRS) (including Normal,SCP & TASP)
1	2	3	4
04-Dist & Other roads-800-Other Expr.			
1	Bridge over Bauli Nallah at 2.700th KM on Sankhapur Kaleipada Road	Angul	100
2	Bridge over Nadaka Nallah at 3.700 KM on Sankhapur Kaleipada Road	Angul	100
3	Bridge over Rukuna Nallah at 0.750th KM on Kaleipada Maranda Road	Angul	100
4	Bridge over Kumbharia Nallah at 2nd KM on Chhendipada Chhandipada(J) Road	Angul	100
5	Bridge over Ghodadian nallah on Kumursingha-Inkarbandha-Pondapur road	Angul	100
6	Bridge over Sanjamara nallah on Raniakata-Sanjamara road	Angul	5000
7	Bridge over Himtira nallah on Himtira-Sanjamura road	Angul	100
8	Bridge over Samakoi nallah on Injidi-Alluri road	Angul	100
9	Bridge over Ulani nallah on Derenga-Ghantianali road	Angul	15000
10	Bridge over Nandira nallah on Sathapada-Lingrakata road	Angul	15000
11	Bridge over river Bauli on Khalgaon Talgarh road.	Angul	1
12	Bridge over Angapada Nallah on Urukula Serenda-Khamara Angapada road	Angul	1
13	Bridge over Kantrapali Nallah on Kantrapali-Naktideol road at 5th Km.	Angul	1
14	Bridge over Naktideol Nallah on Kantrapali-Naktideol road at 8th Km.	Angul	1
15	Bridge over Baharda on Baliapala -Ghungi road	Balasore	100
16	Bridge over Palpala Nallah at 1.900 KM on Langeswar PWD Road at Balipati to Irda Road	Balasore	100
17	Bridge over Baunsamukha Nallah at 0.260 KM on NH-60 (Gandhichhak) to Sadanandapur Road	Balasore	100
18	Bridge over Sindhua Nallah at 1.600 KM on Ajodhya Baliapal Road	Balasore	100
19	Bridge over Coast canal on Tikhia -Gopinathapur	Balasore	100
20	Bridge over Dubdubi nallah on Lunakundi-Kasafala Gahamagadia via Sahuchhak-Ferryghat rd	Balasore	3000
21	Bridge over Pejwara nallah on Nalabहार-Sartha Muhan road	Balasore	2000

22	Bridge over Kudia nallah on PWD road to Basuchakari road	Balasore	100
23	Bridge over Ghagara nallah on R.D.Road (Tarini Chhak) to Malayani via Kharadiha	Balasore	100
24	Bridge over Kansabansa nallah on Agnipur-Amaria road	Balasore	3500
25	Bridge over Chhapulia nallah on NH5 to Mulisingh road	Balasore	6500
26	Bridge over Begunia nallah at 7th KM on Ojhapokhari-Saradanga road	Balasore	100
27	Bridge over Kanchudi nallah on Godipokhari-Andrei road	Balasore	2000
28	Bridge over Chitei Nallah (Near Nilipura Village) at 7th KM on Baharda Bhuatuentuli & Nilipura via Chirkula Road	Balasore	7500
29	Bridge over Andia Nallah at 0.550 KM on Kalikapur Chhotkanpur Road	Balasore	100
30	Bridge over Chiteinallah on Batagram Chitrarekha Pond-Putina Via- Chakaisab & Naradiha U.P. School	Balasore	100
31	Bridge over Jalak river on Badadhanari-Koilisahi road.	Balasore	1
32	Bridge over Hanshkura Nallah on Anirudha Chhak to Chaulti Via Kalasimuli road.	Balasore	1
33	Bridge over Local Nallah on Bhuabandha to Panteighat road	Balasore	1
34	Bridge over Andia Nallah on Uttarpada Namkana road	Balasore	1
35	Bridge over Kamala Nallah on Bhalukasuni Matiali road	Balasore	1
36	Bridge over river Prasanna on Durgadevi to Gududa road.	Balasore	1
37	Bridge over Arjunda nallah on Thuapalli-Arjunda PMGSY road	Bargarh	100
38	Bridge over Pathurimunda nallah on NH6 to Bhoipada road	Bargarh	4000
39	Bridge over Banjari nallah on Gudesira-NH6 via Saiyan road	Bargarh	10000
40	Bridge over Kularijore on Nuagada-Urduna via Hatisara road	Bargarh	100
41	Bridge over Ong river at 3rd km. on SH13-Jamsesh-Chindukela road	Bargarh	500
42	Bridge over river Utali on Talapadar-Bijepur via Sanabaunsen-Baraguda Mandupali road	Bargarh	5000
43	Bridge over river Ong PWD road to Brahmanidihi via Kakonara road	Bargarh	20000
44	Bridge over Local Nallah on Bonda-Lastala road	Bargarh	1
45	Bridge over Pandakipalli Nallah on Loharachoti Machhimara road	Bargarh	1
46	Bridge over Utali nallah on Patharla Tuhilamal Road.	Bargarh	1
47	Bridge over Baitali Nallah on Baitali-Adapani road	Bargarh	1
48	Bridge over Kukuri Nallah on Tumar pani-Nityanandapur road	Bargarh	1

49	Bridge over Jhitiki Nallah on Mandusil-Amethi road	Bargarh	1
50	Bridge over Salandi River at 5.200 KM on B.C. Road to Nuabandha Road	Bhadrak	20000
51	Bridge over Khandia Nallah at 1.500 KM on PWD Road to Goramati Raod	Bhadrak	100
52	Bridge over River Sanakapali on Ramakrushnapur-Kenduapada Road	Bhadrak	100
53	Bridge over river Dhala on Natiapal to Padmapur-Biras PWD Road Via- Mathurapur road	Bhadrak	12000
54	Bridge over river Nalia on PWD road-Bhatapur	Bhadrak	10000
55	Bridge over river Sanakapali on Aluti-Ramapur road	Bhadrak	100
56	Bridge over Chhelia Nallah at 5th KM on B.C. Road to Taladumuka Road	Bhadrak	7500
57	Bridge over Janta Mahara nallah on Dhamnagar-Falapur road	Bhadrak	9000
58	Bridge over River Kochila at 1.800 KM on PWD Road to Astak Road	Bhadrak	17000
59	Bridge over Hasnabad Nallah at 3.400 KM on RD Road to Pangata Road	Bhadrak	6000
60	Bridge over River Genguti at 1st KM of Biroli Sathagaon Road	Bhadrak	8000
61	Bridge over Kapali Nallah at 5.500 KM on Jhatiasahi Mangalapur Road	Bhadrak	8000
62	Bridge over river Gamei on Brahmanigaon-Pandasunighat road	Bhadrak	5000
63	Bridge over river Reba on Manjuri-Govindapur road	Bhadrak	10000
64	Bridge over Galia nallah on B.C.Road (Kuansar) to Chardhia	Bhadrak	20000
65	Bridge over river Salandi on Motto-Aradi road	Bhadrak	3000
66	Bridge over River Dhala on Baunsapaga Sadandapur road	Bhadrak	1
67	Bridge over River Kapali on Balabhadrapur-Ultunga road	Bhadrak	1
68	Bridge over River Salandi on Charigoan Chakapadhi road	Bhadrak	1
69	Bridge over Sanaseulia Jore on R.D. road to Hasanapat road	Bhadrak	1
70	Bridge over river Kusangi on Hirapur Keotipali road	Bolangir	100
71	Bridge over Luhurapali Nallah on Luisingha Badibahal road	Bolangir	100
72	Bridge over Baurijore on Nuapada to Sahajbahal road	Bolangir	100
73	Bridge over Amaghat nallah on Ramachandrapur-Ghatuldunguri road	Bolangir	100
74	Bridge over Tentulikhunti nallah on Haldi Muribahal via Tentulikhunti road	Bolangir	100
75	Bridge over Tangjore nallah on Sindheikela Themra road	Bolangir	100

76	Bridge over Nehera nallah on Bhatiapada Lebda road	Bolangir	100
77	Bridge over Kultapada Nallah on PWD road to Kultapada via Kumuria Khaiguda road.	Bolangir	1
78	Bridge on Bagabahal nallah on PWD road to Bhuslad road.	Bolangir	1
79	Bridge over river Suktel on Tamia Mundulasar road	Bolangir	1
80	Bridge over local nallah on PWD road to Similijore -Narayan Prasad -Dedhenimal-Ambagaon road	Boudh	100
81	Bridge over Sankulai nallah on RD road to MSG to Purunapalli road	Boudh	15000
82	Bridge over Local nallah on Similijore- Ambagaon via Narayanprasad road	Boudh	100
83	Bridge over Local nallah on Baragaon-Kunasila road	Boudh	100
84	Bridge over Local nallah(3nos) on Dahya-Talapadar-Sagada road	Boudh	1
85	Bridge over Local Nallah at 0/900 Km on Sainipada-Sundhipadar road	Boudh	1
86	Bridge over Badajhar nallah at 0/240 Km on Purumunda - Turuguda-Sagada road	Boudh	1
87	Box cell culvert 2nos on Benga & Sapua nallah on Achalkota RD road to Old CS road	Cuttack	21000
88	Bridge over river Finga on Karakamal-Udaypur Dal Road	Cuttack	1
89	Bridge over Lesma river on Dandapadia- Ostapur-Santanibati Road	Cuttack	1
90	Bridge over Puri Main Canal on Ratagarh Gudisahi road	Cuttack	1
91	Bridge over Dhania Nallah on Mitikapur Hatibari road	Cuttack	1
92	Bridge over High Level canal on Sanachancha - Badachancha road	Cuttack	1
93	Bridge over Taladanda Canal on Alarpur-Sidheswarpur road	Cuttack	1
94	Bridge over River Sukanai on Triveniswar Mouda road.	Cuttack	1
95	Bridge over Kandal river at 3rd Km on Patasundarpur-Badamulei road	Cuttack	1
96	Bridge over Chhinda nallah on R.D road to Patrakana village road	Cuttack	1
97	Bridge over River Mendhakhai Jora on NH-5 to Champapur via Anadabazar road.	Cuttack	1
98	Bridge over Ganda Nallah on Agarhat Bisinahakani Road	Cuttack	1
99	Bridge over river Gobari on Badheichhanda-Manitri road	Cuttack	3000
100	Bridge over river Gobari on Chapada-Kanpur road	Cuttack	3000
101	Bridge over Kendrapara canal on Salepur to Salepur PHC road	Cuttack	3000
102	Bridge over Sapua nallah on Jenapada-Arakhapatana	Cuttack	15000
103	Bridge over Junia nallah on Kalipoi- Balipahad road	Cuttack	14500

104	Bridge over Chandipur nallah on Chandipur-Rajib road	Cuttack	3000
105	Bridge over Khaira nallah on Ichhapur Jhaja road	Cuttack	15000
106	Bridge over Baliapita nallah at 3rd KM on RD road to Kalanda road	Deogarh	100
107	Bridge over Jautak nallah on Surubali -Madalia road	Deogarh	100
108	Bridge over Beluam nallah on Tikilipada Sodo road	Deogarh	8000
109	Bridge over Maa-Jhia nallah on Tusula Phulpathar road	Deogarh	100
110	Bridge over Lambadora Nallah on Gailo-Laimura Sarsara Road.	Deogarh	1
111	Bridge over Gutia Dandi nallah on Badakamar-Roda-Panigengutia road	Dhenkanal	8000
112	Bridge over Anlei nallah on Chandapur-Gurujanguli road.	Dhenkanal	15000
113	Bridge over Santhapur Nallah on Santhapu-Raitola road	Dhenkanal	1
114	Bridge over Damasala nallah on Patapur Surapratapur road.	Dhenkanal	1
115	Bridge over Bata Janla Nallah on Gelheikateni-Sarang Road	Dhenkanal	1
116	Bridge over Khariguda nallah on PWD road-Mohana-Lekhapadar-Antaraba road	Gajapati	100
117	Bridge over Mahendratanya on Bhagasala to Badagam road	Gajapati	100
118	Bridge over Rushikulya Tributary on Ranjhali-Hundata-Hottapur road	Ganjam	1000
119	Bridge over Satrusola Nallah at 6th KM on Katakola to Bhamasiali Road	Ganjam	800
120	Bridge over Bodanadi on Adheigaon to Nimapadara Road	Ganjam	4000
121	Bridge over Loharakhandi at 2nd km. on Bahadapadar-Nandinipali via Gurabadi-Chadiapali rd	Ganjam	10000
122	Bridge over Sara nallah on K.Barakula-Ustia Road	Ganjam	2500
123	Bridge over Jamukunda nallah on Bhetanai - Badagada road	Ganjam	1500
124	Bridge over Kotihia nallah on NH 217-Ghasibilli road	Ganjam	5000
125	Bridge over Kokolaba nallah on Jadadhar - Masabadi road	Ganjam	15000
126	Bridge over Kokolaba nallah on Gayaganda-Nabagochha road	Ganjam	20000
127	Bridge over Loharakhandi on Bhanjnagar PWD road to Bhaliakhai PWD road via Gamundi	Ganjam	26000
128	Bridge over Rengutia nallah on Kodala-Rengutipali road	Ganjam	1000
129	Bridge over Kadamba nallah on Kadala-Mardamekha-Ghodapada road	Ganjam	7000
130	Bridge over Sandhi nallah on PWD road to Bhagabanpur road	Ganjam	500

131	Bridge over Sitamba nallah on Janivilli-Sorada-Badagada road	Ganjam	8000
132	Bridge over Salt Canal on NH-5 to Gokharpada road	Ganjam	5000
133	Bridge over Sagadia nallah on Sundarpur Duanpalli road	Ganjam	4000
134	Bridge over Mukhana nallah on Surala to Sunapur via Krupanidhi Pentha road	Ganjam	5000
135	Bridge over Local nallah on Dengapadar Indirabbas to Rohigam road.	Ganjam	100
136	Bridge over Local nallah at 3rd km. on Sasanapadar-Matridi road	Ganjam	7000
137	Bridge over Tampara nallah on R.D. road-Laudigaon road	Ganjam	100
138	Bridge over Local nallah on Sikharpur Sahapur (Khajapalli) road	Ganjam	6000
139	Bridge over Local nallah on Chaitanapada to Dayapalli Via:Godarapalli	Ganjam	4000
140	Bridge over Sulia nallah on Moulabhanja to Khuludi Nuagada road	Ganjam	5000
141	Bridge over Gahangu Nallah on Babanpur-Maharajpur Road.	Ganjam	1
142	Bridge over Sana Nadi on PWD road to Rangameru road	Ganjam	1
143	Bridge over Boda Nadi on Jagannath Prasad-Manik Patna-Alasu Road	Ganjam	1
144	Bridge over Local Nallah Koliabali chhak to Madhapur road	Ganjam	1
145	Bridge over Bahuda on Sanakalajorei-Dauni Road	Ganjam	1
146	Bridge over Khari Nallah at 4/6 Km and Dangapara nallah at 3/5 Km on Bhismagiri RD road to Baramunduli road	Ganjam	1
147	Bridge over Badabandha Nallah on Burukudi to Phulta Dumudumi road	Ganjam	1
148	Bridge over Totta Nallah on Thuruburai to M.Jagannathpur road.	Ganjam	1
149	Bridge over Nandini Nallah on Kurula Chaka to Gothagam via Mahurikana road.	Ganjam	1
150	Bridge on local Nallah on Khirida to Hadichira road	Ganjam	1
151	Bridge over Kharighai Nallah on Burijhari Khirlamunda road	Ganjam	1
152	Bridge over Sulia Nallah at 8/500 Km on PWD road (Harina) to Pdamari	Ganjam	1
153	Bridge over Rushikulya on N.H.217-Genja via B.Kotibadi road.	Ganjam	1
154	Bridge over Hansua on Kaijanga-Parabil road.	Jagatsinghpur	10000
155	Bridge over Gobari on Biribati - Alipingal road connecting to Patasara road.	Jagatsinghpur	6000
156	Bridge over Potanai on Pokamula-Devi right Canal embankment	Jagatsinghpur	100
157	Bridge over Local nallah on Rahama - Khosalpur - Gobardhanpur road	Jagatsinghpur	100

158	Bridge over Devi River near Dahanikhai on Machhagaon to Asilo Road	Jagatsinghpur	5000
159	Bridge over river Jatadhari near Baliamara on Manapur-Kandha road to Gadakujanga via Bhuinpal	Jagatsinghpur	100
160	Bridge over Adsanga Nallah on Erasama-Pokhariapada road	Jagatsinghpur	1
161	Bridge over Bruddha Nallah on Rahama-Sariki- Nua Pokhari road	Jagatsinghpur	1
162	Bridge over the Hansua on Kaijanga-Parabil Road	Jagatsinghpur	1
163	Bridge over Kani Nallah at 0.350 KM on Ahiyas Kamalpur Road	Jajpur	10000
164	Bridge over Chingudia nallah on Bari-Binjharpur road	Jajpur	100
165	Bridge over Kusi nallah on Panasa G.P-Jajpur Block via Beleswar road	Jajpur	100
166	Bridge over Jamuna nallah on Beruda to Jahalahara road	Jajpur	100
167	Bridge over Kaliapani nallah on Ranapur-Odapada road	Jajpur	100
168	Bridge over Ordapal nallah on TISCO gate to Deogaon road	Jajpur	1900
169	Bridge over river Sagadia on Chakrada to Sundaria road	Jajpur	800
170	Bridge over Sana Genguti on NH-5 to Sankuntalapur road	Jajpur	3000
171	Bridge over Anjira nallah on NH to Balangia road	Jajpur	2000
172	Bridge over Kelua nallah on Talua Musatikiri road	Jajpur	10000
173	Bridge over Rasuna nallah on Narasinghpur Sikchilabag Rasuna road	Jajpur	100
174	Bridge over Charbatia nallah on Haridaspur to Kolha road	Jajpur	2500
175	Bridge over Dapa Nallah on Haripur Parjanga road	Jajpur	15000
176	Bridge over Kantapal nallah at 10th km. on Sukinda-Kuhika road	Jajpur	25000
177	Bridge over river Sanagenguti on N.H.5 -Sukadeipur-Dihakaranda road	Jajpur	1
178	Bridge over river Brahamni near Chandan pur on Golkund-Indupur road	Jajpur	1
179	Bridge over Kani Nallah on Baulangapatri-Kamalpur road	Jajpur	1
180	Bridge over Kaliapala nallah on Kadama Chhaka to Godarapal road	Jajpur	1
181	Bridge over Pandara Nallah on Bambillo Kuhika road	Jajpur	1
182	Bridge over Gudigaon Nallah on Patrapalli-Gudigaon road	Jharsuguda	10000
183	Bridge over local Nallah on Periferry-Sunary Road	Jharsuguda	1
184	Bridge over Sandul river on Balipada-Lupra road	Kalahandi	11000
185	Bridge over river Bhatrajore on Junagarh-Paduapada-Upgaon road.	Kalahandi	100

186	Bridge over Kukudi nallah at 13th km. on Badakarkote-Badapujariguda road	Kalahandi	100
187	Bridge over Nuapada nallah at 16th km. on Badakarlakote-Badapujariguda road	Kalahandi	100
188	Bridge over river Gobari on Kupuni to Gandakhia road	Kendrapara	100
189	Bridge over river Gobari on Nageswarpur to Derabish road	Kendrapara	100
190	Bridge over Sarumuhin nallah on Adoi to Sarumuhin road	Kendrapara	100
191	Bridge over Tantiapal nallah on Gunthi - Tantiapal road.	Kendrapara	100
192	Bridge over Ambura nallah Belarpur High School to Laxmanjew Temple -Office road	Kendrapara	100
193	Bridge over Machhabandha nallah on Gobara chhaka-Chaulia-Bamara road	Kendrapara	8000
194	Bridge over Peta on Domunda to Kanpur road	Kendrapara	100
195	Bridge over Brahmani on Angadahat-Nangadahat road	Kendrapara	15000
196	Bridge over Bramhani Creek at 0.760 KM on Kerdagarh Chandanpur Road	Kendrapara	20000
197	Bridge over Luna nallah on Duhudipur to Badamohanpur road	Kendrapara	100
198	Bridge over Sarajori Nallah on Govindpur Thakurpatana road.	Kendrapara	1
199	Bridge over Kharainga Dead river on Podal to Jamadhar road	Kendrapara	1
200	Bridge over PataNallah on Manikpur-Batira Road	Kendrapara	1
201	Bridge over Chandal Patanalli nallah on Cuttack Chandabali road	Kendrapara	1
202	Bridge over Kakurkata nallah on Ghatagaon-Chinamaliposi.road	Keonjhar	100
203	Bridge over Aradei nallah on Karanjia-Remuli road	Keonjhar	50000
204	Bridge over Barabati nallah on Parataprudrapur Kenduli road.	Khurda	1000
205	Bridge over Hada nallah on Rajsunakhala-Dhalapathar road	Khurda	8500
206	Bridge over Hada nallah on Nayapatna-Belpadar road	Khurda	100
207	Bridge over Balia nallah on RD road-Parabola-Nimuna road	Khurda	7000
208	Bridge over Mahujhara nallah on N.H-5 to Pariorad Via Orada road	Khurda	100
209	Bridge over Kanheidanda nallah on Malipada-Hadapada road	Khurda	5000
210	Bridge over river Hada on PWD road to Asanapali.	Khurda	1
211	Bridge over river Kansari at 1.0 km on N.H.-5 (Bankiapali) to Lambodarpur road.	Khurda	1
212	Bridge over Gangua Nallah on N.H.203 to Mahavir nagar road.	Khurda	1

213	Bridge over river Prachi on Ramchandrapur- Chitalpur road.	Khurda	1
214	Bridge over river Kusumi at 1.0 km on Singaramati panaspur road.	Khurda	1
215	Bridge over Daya Canal on Nandankanan to Kendupatna via Padasahi road.	Khurda	1
216	Bridge over Gop Branch Canal at 4.66 KM on Athantar-Nuagaon (upto Banamalipur) road	Khurdha	100
217	Bridge over Nandankanan Lake on Barang Railway Station to Nandankanan via Botanical Garden road	Khurdha	100
218	Bridge over Rajusankar nallah on Bailiguda-Sambai road	Koraput	100
219	Bridge over Sim nallah on Simdiha-Boring road	Mayurbhanj	23000
220	Bridge over Naujora Nallah on Badada to Kusumi Road	Mayurbhanja	100
221	Bridge over Local nallah on Sulia-Kantilo road	Nayagarh	100
222	Bridge over Duanto on Panchrida Rohibanka - Banthapur road	Nayagarh	35000
223	Bridge over Kusumi nallah on Itamati to Balikudia road	Nayagarh	100
224	Bridge over Kusumi on Magarbandha - Gunduribadi road	Nayagarh	4000
225	Bridge over Malaguni nallah on Natim to Mayurjhalia road	Nayagarh	3918
226	Bridge over river Kusumi on Khandapada-Banamalipur road	Nayagarh	1
227	Bridge over river Kusumi on Bhadikela-Ustia road	Nayagarh	1
228	Bridge over river Kusumi on Angisingi-Dhusuma Road	Nayagarh	1
229	Bridge over Local Nallah on Sindursil-Telkot road	Nuapada	1
230	Bridge over Kusumsal Nallah on Budhikomna to Dhumabhata road	Nuapada	1
231	Box cell bridge on Nuapada-Kuliabandha road	Nuapada	100
232	Bridge over Kadua Branch Canal on Sukapokhari-Santrasa via Kajalapatia road	Puri	2000
233	Bridge over River Devi at 0.000 KM on Talada Dihakarada Road	Puri	3000
234	Bridge over river Bhargavi at 4th KM on Biswanathapur-Panibhandar-B.Gadadharapur road	Puri	45000
235	Bridge over river Makara on Gadakharada-Badal road	Puri	35000
236	Bridge over Local drainage cut on Dandamukundapur Delanga Road	Puri	100
237	Bridge over Dhanua on Sanapali-Podapada road	Puri	100
238	Bridge over river Ratnachira on NH 203-Biraramachandrapur road	Puri	4000
239	Bridge over river Prachi on Somanthapur Tavagorada road.	Puri	1
240	Bridge over river Luna on Dandamukundapur-Delanghat road	Puri	1

241	Bridge over CIAR CUT on Gaindol-Nalihana road	Puri	1
242	Bridge over Surbali nallah on Podabalanda Badmal road	Sambalpur	100
243	Bridge over Murmuri nallah on Davla Akhidadar road	Sonepur	10000
244	Bridge over Dahukbed nallah on Cherupalli Mahada road	Sonepur	5000
245	Bridge over Chouki Nallah at 9/7 km and Panikhai Nallah at 10/2 Km on on MDR 39 to Nandanmal road	Sonepur	1
		Total :	900000
<u>80-Genral-789-SCP-SC</u>			
1	Bridge over Singada nallah on Kuskila Kosala via Barapada Chakundapal road	Angul	100
2	Bridge on Nandira Nallah on Angul Kalamchhuin Road.	Angul	1
3	Bridge over Singada Nallah on Badatribida-Chandrabil-Solada road.	Angul	1
4	Bridge over Chikiti nallah on PWD road-Thalabartana road	Balasore	100
5	Bridge over Reba Nallah on Bariha Nuabaja road.	Balasore	1
6	Bridge over Khaprapada Nallah on RD road to Sankarpada road.	Balasore	1
7	Bridge over Chhapulia Nallah on Kuruda Ainri road.	Balasore	1
8	Bridge over Kharmunda Jore on Kalangapali to Main Canal road	Bargarh	12000
9	Bridge over Matuali jore on Lastala Dangarla road	Bargarh	1
10	Bridge over Hansdia nallah on Shyamsundarpur-Upper Dumka to Taladumka road	Bhadrak	100
11	Bridge over Salandi River at 2.100 KM on PWD Road to Bentala Road	Bhadrak	3000
12	Bridge over River Kochila at 1.420 KM on RD Road to Balipatna Road	Bhadrak	25000
13	Bridge over River Kapali on RD Road to Khaparapada road.	Bhadrak	1
14	Bridge over Chinchad nallah on PWD road to Chinchad road	Bolangir	95
15	Bridge over Kusangi nallah on Bolangir-Chandanabhata road	Bolangir	95
16	Bridge over Nibruti jore on Jaljodipai Kuleigarh road	Bolangir	1
17	Bridge over Dhanpur Nallah on Jamut Rakhibhatta road	Bolangir	1
18	Bridge over Suktel Nallah on Patrapalli to Baliabhata Road	Bolangir	10
19	Bridge over Somapaju nallah on Baghiapada-Somapaju-Panisal road	Boudh	100
20	Bridge over Somapaju nallah at 8/100 Km on	Boudh	1

	Baghiapada-Somapaju-Panisal road.		
21	Bridge over Kusasinga Nallah on Jagannath R.D. Road	Boudh	1
22	Bridge over Kutijhar Nallah on Bukasinga to Kutijhar Road	Boudh	1
23	Bridge over Siaria nallah at 2nd KM on Basantapur-Gundiapali road	Deogarh	100
24	Bridge over Arkhai nallah at 4th KM on SH to Jodagola road	Deogarh	10000
25	Bridge over Lingara nallah on Sanjapada-Rakala road	Dhenkanal	2000
26	Bridge over Andhari nallah on Santhapur-Marthapur road	Dhenkanal	10000
27	Bridge over Bhagiagoda Nallah on Nadhara-Ramchandi road.	Dhenkanal	1
28	Bridge over Angu nallah on Sunathara-Angu-Hinudala road	Ganjam	4000
29	Box cell bridge over Nachuni nallah at 2nd KM on Budurungu RD road to Chhelakhai PWD road via Sisunda -Charichaka road	Ganjam	2000
30	Bridge over Swapneswar Nallah at 5th KM on Sadara to Golapada Road	Ganjam	1800
31	Bridge over Loharakhandi Nallah on Mujagada to Rambhapalli Road	Ganjam	1
32	Bridge over Bandhaghat Nallah on Kirtipur - Hatipada - Golabandha Road	Ganjam	1
33	Bridge over river Kharakhari on Badarampali-Bilaspur road	Ganjam	1
34	Bridge over River Baghua at 6/0 Km on Polosara Bartini via Belagam Dimiria road	Ganjam	1
35	Bridge over Kaliamba Nallah on Nunipada-Sanadodanga road.	Ganjam	1
36	Bridge over Kella nallah on Erasama-Champahat via Kathinimal road	Jagatsinghpur	7000
37	Bridge over river Biluakhai on Dhanipur-Gelapur road via Kantilo	Jagatsinghpur	1
38	Bridge over Safai at 4.400 KM on Katia Ahiyas Bainsipan Raod	Jajpur	100
39	Bridge over Banapur nallah on Bari Binjharpur road	Jajpur	100
40	Bridge over Dudhei on MDR-14 to Diahasahi road	Jajpur	25000
41	Bridge over Kuanaria on Karanjia to Pakhara road	Jajpur	15000
42	Bridge over Baunsa -Anta nallah on RD road to Panturi Road	Jajpur	500
43	Bridge over Adan nallah at 10th km on Bari Binjharpur road	Jajpur	1
44	Bridge over Local nallah at 8th km on Bari Binjharpur road	Jajpur	1
45	Bridge over Gohira Tikira nallah on Kabatabandha to	Jajpur	1

	Rekhideipur road		
46	Bridge over Kainbila Nallah at 5/00 km on NH-5 to Sidhipur via Kantigadia road	Jajpur	1
47	Bridge over Badagenguti on Nuahat-Khadianga road	Jajpur	1
48	Bridge over Hatia nallah on Ramhipidihi to Routbahal road	Jharsuguda	100
49	Bridge over Bangaberna Nallah on Deopan Bhimjore road	Jharsuguda	1
50	Bridge over Rahul river on PWD road-Benaguda road	Kalahandi	5000
51	Bridge over Udanti on Artel to Dumeria road	Kalahandi	35000
52	Minor Bridge over Bijepur nallah on Biswanathapur-Bijepur road at 37/300 KM	Kalahandi	100
53	Bridge over Local Nallah on Medingpadar Singjharan Road	Kalahandi	1
54	Box cell bridge on Subarnagiri-Budaguda rd.	Kandhamal	100
55	Bridge over Kutrasingi nallah on SH1 to Pankua-Nuagaon road .	Kandhamal	10000
56	Bridge over river Gobari on Raghudeipur-Raitundi road	Kendrapara	5067
57	Bridge over Hansua Creek on Sidhamula-Baunsanali road	Kendrapara	1
58	Bridge over Baunsa nallah at 3rd km. on Banapur-Ayatpur road	Khurda	5000
59	Bridge over Daya West Branch Canal on Nandankanana-Jaripatna Via Injana road	Khurda	5000
60	Bridge over river Poteru on Old Chitapari -Balimela township road	Malkanagiri	1
61	Bridge over Turi nallah on Kodinga-Chatahandi road	Nabarangapur	30000
62	Bridge over Dahuka on Hatadwar to Dhenkena road	Nayagarh	12000
63	Bridge over river Kusumi at 4/00 KM on Baghuapalli to Baragaon Road	Nayagarh	15000
64	Bridge over Brutang river on Bani to Dasanipada Road	Nayagarh	1
65	Bridge over Gurmajore on Tikrapada-Reng road	Nuapada	100
66	Bridge over Mugei nallah on Ganeswarpur-Andhera-Ichhapur road.	Puri	7000
67	Bridge over Kadua nallah on Palabasta-Telikuda road	Puri	100
68	Bridge over Bhargavi river on R.D. road to Bindheibasta.	Puri	1
69	Bridge over Balia Chatara Nallah on Barimundeisairi road	Puri	1
70	Bridge over local nallah on Parakena-Padmapur road.	Puri	1
71	Bridge over Basupali nallah on Basupali Laumal road	Sambalpur	100
72	Bridge over Ranjan nallah on Goudpali Saplat road	Sambalpur	6000
73	Bridge over Podapata nallah on Anladhipa- Baliturei	Sambalpur	1

	road		
74	Bridge over Harihar Jore on Mendhamal Barajhola road	Sonepur	100
75	Bridge over Cherupalli nallah onCherupalli Agalpur road	Sonepur	1000
		Total :	255000
<u>80-General-796-TASP</u>			
1	Bridge over Nalia Nallah at 0.400 KM on PWD road to Langudi Road	Bhadrak	100
2	Bridge over Hinjuli nallah at 8th KM on NH200 to Godamal road	Deogarh	2000
3	Bridge over Baliapita nallah at 1st KM on Suguda-Gunduriposi road	Deogarh	3500
4	Bridge over Local nallah on Hadubhangi Gaiba Gumma road	Gajapati	5000
5	Box Cell Bridge at 7/500 KM on Odasingi-Kinchilingi road	Gajapati	100
6	Bridge over Kamalpadar Nallah on Kamalpadar-Kendupadar Road	Gajapati	1
7	Bridge over Loba Nallah on Ankurada-Lobaguda Road	Gajapati	1
8	Bridge over Kalinjhar nallah on Bausenpalli to Indrapur road	Jharsuguda	100
9	Bridge over Pipal nallah on PWD road-Bhikjharan road.	Kalahandi	1500
10	Bridge over river Andrajore on Pipalbhadi-Kutingpadar road	Kalahandi	3000
11	Bridge over river Hati on Talmala-Bhainriguda road	Kalahandi	100
12	Bridge over local Nallah on Kenduguda to Sarguda Road	Kalahandi	1
13	Bridge over Jampada Nallah on Kalampur-Mandal Road	Kalahandi	1
14	Bridge over Local Nallah on Kalampur-Mandal Road	Kalahandi	1
15	Bridge over Mudra on Gambhariguda-Chikili Road	Kalahandi	1
16	Bridge over Bhatrajore Nallah on Kharlabeda-Kuliari road	Kalahandi	1
17	Bridge over Katiki Nallah on Kadamguda Chhak Burtigarh road	Kalahandi	1
18	Bridge over Tajabaju Nallah on Pajhibahal to Mohangiri Road	Kalahandi	1
19	Bridge over Perencho Nallah at 9.750Km on Tulapada-Ponda Road	Kalahandi	1
20	Bridge over Kumbherjarh Nallah at 0.100 KM on RD Road (Sitaguda) to Ranipanga Road	Kandhamal	5000
21	Bridge over Damdei nallah on Barakhama-Sitapadi road	Kandhamal	10000
22	Bridge over Gandhargurda nallah on Subarnagiri-Budaguda road.	Kandhamal	3000
23	Bridge over Badabanga nallah Raikia-Simanbadi road at 16th Km.	Kandhamal	5000
24	Bridge over Gadadi nallahRaikia-Simanbadi road at 19th Km.	Kandhamal	100
25	Bridge over Local nallah on Chakapada-Archangi road.	Kandhamal	8000
26	Bridge over Local nallah on Sombepadar-Nuagon road.	Kandhamal	5000
27	Bridge over Local Nallah on Temangi-Sadingia Road	Kandhamal	1
28	Bridge over Baibali nallah at 1st Km on Indragada Baibili road	Kandhamal	1

29	Bridge over Bada Banga Nallah on Raikia Simanbadi Road	Kandhamal	1
30	Bridge over Local nallah (5 nos) on Pasara -Linepada road	Kandhamal	1
31	Bridge over Local nallah at 3/480 Km on Pakanagaon-Balaskumpa-Dutimendi-Krandimaska road	Kandhamal	1
32	SB over river Sendhei on Bhandaridihato Toranipal road	Keonjhar	100
33	Bridge over Dhenka nallah on Bancho-Panchogochhia road	Keonjhar	100
34	Bridge over river Kusei on Daradipal-Jalasan road	Keonjhar	3000
35	Bridge over river Aradei on NH 215-Silisuan via Bishnupur road.	Keonjhar	100
36	Bridge over river Tel on Saharpada-Machhagarh road.	Keonjhar	100
37	Bridge over Local nallah on Mangalpur-Bhimkunda road.	Keonjhar	100
38	Bridge over Goda nallah on Gumura-Amlaniguda road	Keonjhar	3500
39	Bridge over river Badanai on Raisuan- Samakuda road	Keonjhar	100
40	Bridge over river Ardei on Kalikaprasad-Urti road via Gambharia	Keonjhar	100
41	Bridge over Tigiria nallah on Nudurpada-Kaliahata road.	Keonjhar	100
42	Bridge over river Karrow on Lasarda-Dhanurjapur road	Keonjhar	100
43	Bridge over Local nallah Govindapur-Badadumuria road.	Keonjhar	100
44	Bridge over Samanta Mundi nallah on Nudurpada-Kaliahata road.	Keonjhar	5000
45	Bridge over Ghagara Nallah at 11.4 km of Dadhibamanpur-Tartara, Kantipal Road.	Keonjhar	1
46	Bridge over Handibhanga Nallah on Kalimati-Handibhanga road	Keonjhar	1
47	Bridge over Kusei on Talapada Sarei road	Keonjhar	1
48	Bridge over Local Nallah on Jamudiha Bistapal road	Keonjhar	1
49	Bridge over Local Nallah on Khajuridiha Meghna road	Keonjhar	1
50	Bridge over Purajoda nallah on Telkoi Akula road	Keonjhar	1
51	Bridge over Kuladhankuni nallah at 28th Km. on Nudurpada-Kaliahata road.	Keonjhar	1
52	Bridge over Putra nallah on Badakaudi-Sanakaudi road	Koraput	100
53	Bridge over Putra nallah on Ambaguda-Hadia-Putra-Telia-Jamunda road	Koraput	6000
54	Bridge over Biriguda nallah on Jeypore-Balia-Boipariguda road	Koraput	500
55	Bridge over Local nallah on Chandalmunda-Mahadeiput road	Koraput	100
56	Bridge over Brahamanajodi nallah on Jamakanadi-Bhejahandi road	Koraput	7000
57	Bridge over river Kolab on Murtahandi-Ghodaghat-Gupteswar road	Koraput	100
58	Bridge over Local nallah on Admunda-Lulla road	Koraput	100
59	Bridge over Local nallah on Dasmantapur-Murkar road	Koraput	100
60	Bridge over Sobhaput nallah on Hataguda-Pantalung road	Koraput	100
61	Bridge over Hanjaraguda nallah on Semiliguda-Hanjaraguda road	Koraput	3000

62	Bridge over Putra Nallah on Salpa Dharanahandi-Khairimundi-Hadia road	Koraput	1
63	Bridge over Local Nallah on Matamput P.W.D. road to Udapada road	Koraput	1
64	Bridge over river Kurlu on Jamakanadi Bhejahandi road	Koraput	1
65	Bridge over Local Nallah on Murkar-Autadora road	Koraput	1
66	Bridge over Chami Nallah on Champi Godagada road	Koraput	1
67	Bridge over Local Nallah on Dalaguda Mantriput road	Koraput	1
68	Bridge over Madkapadar nallah on PWD road-Disariguda	Malkanagiri	5000
69	Bridge over Ambaguda nallah on Amlabhata-Ambaguda road	Malkanagiri	10000
70	Bridge over Padmapur nallah on Pedakonda-Sindrimala road	Malkanagiri	10000
71	Bridge over Boilipari nallah on Goudaguda-Tamasa road	Malkanagiri	10000
72	Bridge over Tamasa at 1st KM on Korukonda to Kotapalli Road	Malkangiri	5000
73	Bridge over Local Nallah on Kukudaguda-Biralaxmanpur road	Malkangiri	1
74	Bridge over River Jambhira on Kanimahuli-Jambhirapal Road	Mayurbhuj	1
75	Bridge over Baunsa nallah on NH 5-Chhurunia-Mantapal road.	Mayurbhanj	9000
76	Bridge over river Gangahar on Deuli-Balichilima road	Mayurbhanj	100
77	Bridge over Dudhiasole nallah on Jaibila-Dudhiasole road.	Mayurbhanj	9000
78	Bridge over Arikul nallah on Mahibasa-Agnikumari road	Mayurbhanj	5000
79	Bridge over Madhabi nallah on Naupal-Routisahi road	Mayurbhanj	100
80	Bridge over Jambhira nallah on Gadia-Bharbadi-Kendudiha road	Mayurbhanj	100
81	Bridge over river Deo on Kundabai-Mainkpur road.	Mayurbhanj	100
82	Bridge over riverTangana on Udala-Mouda-Pahandasasan road.	Mayurbhanj	100
83	Bridge over Local nallah on Dolaposhi-Naibhanga road	Mayurbhanj	5000
84	Bridge over Gobarjoda nallah on Jarak-Jamunalia road	Mayurbhanj	15000
85	Bridge over Local nallah on Hatabadra-Kusumi road	Mayurbhanj	5000
86	Bridge over Chapal nallah on Jampani-Kuleisila road.	Mayurbhanj	2500
87	Bridge over Local nallah on Jharadihi-Badkedam road.	Mayurbhanj	7000
88	Bridge over river Bankabal on Chhanpal-Bharandia road	Mayurbhanj	20000
89	Bridge over river Khadkhai on Kumudagole-Jaonti road	Mayurbhanj	18000
90	Bridge over Baunsa Nallah on N.H.-5 Dahria via Kathapal road	Mayurbhanj	1
91	Bridge over Siltia Nallah on Dumurdiha-Nodhana Road	Mayurbhanj	1
92	Bridge over Katra Nallah on N.H-5 Kuliana to Jagannathkhunta Road	Mayurbhanj	1
93	Bridge over Chhaka Khala Nallah on Kalajhinei-Kuabuda Road	Mayurbhanj	1
94	Bridge over Sankarei Nallah on Shyamsundarpur-Pursoattampur Road	Mayurbhanj	1
95	Bridge over River Jarali on Station Bazar to Baghara Road	Mayurbhanj	1
96	Bridge over River Nalua on S.H-19 to Nalua-Karkachia Road	Mayurbhanj	1
97	Bridge over River Kalapani Nallah on Khunta-Bholagadia Road	Mayurbhanj	1

98	Bridge over Chautia Nallah on Tingiria Purunia Road	Mayurbhanj	1
99	Bridge over Chautia Nallah on Raruan Naksara Road	Mayurbhanj	1
100	Bridge over Jamuti Nallah on Raruan Naksara Road	Mayurbhanj	1
101	Bridge over Local Nallah on Parabeda Panpatria road	Mayurbhanj	1
102	Bridge over Kasiabeda Nallah on Jamuti Jamunalia road	Mayurbhanj	1
103	Bridge over Local Nallah(3nos) at 2.275 km, 3.12 Km & 5.0 Km on Sunaposi- Bisipur Baliposi road	Mayurbhanj	1
104	Bridge over Local Nallah on Bisipur Approach road	Mayurbhanj	1
105	Bridge over Local Nallah on Tato Pichuli Jhatiali road	Mayurbhanj	1
106	Bridge over Budhi Nallah on Rasamtala Panaspal road	Mayurbhanj	1
107	Bridge over Baunsadiha Nallah on Bharandiha Baunsadiha road	Mayurbhanj	1
108	Bridge over Brahmanmara Nallah on Kostha-Kaduani-Nuajhalia Road	Mayurbhanj	1
109	Bridge over Handibhanga Nallah on Suliapada-Chaksuliapada Road	Mayurbhanj	1
110	Bridge over Local Nallah on Mahiskudar-Rangamatia-Ghumol road	Mayurbhanj	1
111	Bridge over Gabadiha Kuchila Nallah on Jharpokharia-Sankhabhanga Road	Mayurbhanj	1
112	Bridge over Panijia Nallah on Saraskona-Dighi Road	Mayurbhanj	1
113	Bridge over Rajabandha Nallah on Jharpokharia-Sankhabhanga Road	Mayurbhanj	1
114	Bridge over Kanthala Nallah on Jamdiha-Badkhaman road	Mayurbhanj	1
115	Bridge over Panpik Nallah on Nachhipur-Kulialam Sandhei Road	Mayurbhanj	1
116	Bridge over River Kalo on Nachhipur-Kulialam Sandhei Road	Mayurbhanj	1
117	Bridge over River Deo at 3rd KM of Udala Ambadiha Road	Mayurbhanja	12000
118	Bridge over SIM River on Talapada to Raipada Road	Mayurbhanja	3000
119	Bridge over Fulcomp Nallah on Fulcomp to Panpatria Road	Mayurbhanja	3000
120	Bridge over Salandi River on Jamnda to Bagdafa Road	Mayurbhanja	23815
121	Bridge over Nitei Nallah on Mangod to Nitei Road	Mayurbhanja	100
122	Bridge over Joka Nallah on Jaldiha Masinabilla Road	Mayurbhanja	2000
123	Bridge over Panditguda Nallah at 3rd KM on Dabugam to Maidalpur Road	Nabarangapur	100
124	Bridge over Local nallah on Sanaolama-Chalipita road	Nabarangapur	100
125	Bridge over Makhia nallah on Makhia-Sindhiguda road	Nabarangapur	3000
126	Bridge over Local nallah on Chikili-Phatakote road.	Nabarangapur	100
127	Bridge over river Bhaskel on Umerkote-Badabasini road	Nabarangapur	100
128	Bridge over river Bhaskel on Dhododra-Telkonadi road	Nabarangapur	100
129	Bridge over Belari Nallah on Jhunapani-Koilari road	Nabarangpur	1
130	Bridge over Bhandari on Saradhapur to Motigaon road	Nabarangpur	1
131	Bridge over Bangiri Nallah on Nanda Dahana via Ekamba road	Nabarangpur	1
132	Bridge over Gunighat Nallah on Podalguda to Patraput road	Nabarangpur	1

133	Bridge over Kurubellah Nallah on PL road to Dumurimunda road .	Nabarangpur	1
134	Bridge over Local nallah on Nuagaon - Naitalia road	Nayagarh	5000
135	Bridge over river Sannadi on Tukula-Palasakhanda road	Nuapada	100
136	Bridge over Baladia Nallah at 1.200 KM on Sikarpai to Sirigumma Road	Rayagada	100
137	Bridge over Kampar Nallah at 1st KM on PWD Road to Kampar Road	Rayagada	5000
138	Bridge over Polama Nallah at 1st KM on Rekahlaguda Papikona Road	Rayagada	100
139	Bridge over Kanijodi nallah on B.Cuttack-Kutraguda road	Rayagada	3000
140	Bridge over Karanja nallah on Kutraguda-Jagadalpur-Ambadala road	Rayagada	3000
141	Bridge over Ambabadi nallah on Chalkamba-Bhimpur Titimiri Road.	Rayagada	8000
142	Bridge over river Sananai on Khaira-Jhumpapur road	Rayagada	3000
143	Bridge over Local nallah on Kasipur-Mandibisi-Sikarpai road	Rayagada	100
144	Bridge over local nallah on Telengapadara-Dangasorada-Chandrapur road	Rayagada	1
145	Bridge over local nallah on Munikhol-Sakata road	Rayagada	1
146	Bridge over local nallah on K.Dhamini-Bethiapada road	Rayagada	1
147	Bridge over local nallah at 4th Km on Ambadola-Dharnimuska road.	Rayagada	1
148	Bridge over Karanja Nallah on Jagadalpur-Janaballi road	Rayagada	1
149	Bridge over local nallah on Naira-Bainaguda road	Rayagada	1
150	Bridge over local nallah on Gudari-Dhepaguda-Karlaghati road	Rayagada	1
151	Bridge over local Nallah on Kulusinghi-Engaraba road	Rayagada	1
152	Bridge over local Nallah on Putasingi-Sagada road	Rayagada	1
153	Bridge over Jhanjabati river on P.W.D Road to Halua.	Rayagada	1
154	Bridge over Bausen nallah on Salad Thutikatarbaga raod	Sambalpur	100
155	Bridge over Nuaburda nallah on Falsabahal Pradhanpali road	Sambalpur	100
156	Bridge over Bhaljori nallah on Padiabahal Tampergarh road	Sambalpur	1
157	Bridge over Badkhol nallah on Tribanpur chhak to Badkhol via Bhartapur road	Sambalpur	1
158	Bridge over Budhakata nallah on Batgaon Salebhata road	Sambalpur	1
159	Bridge over Local nallah 8.80 Km on Charmal Khasua road	Sambalpur	1
160	Bridge over Sialjore Nallah on Taparkela Orampada Rengalpalli road	Sambalpur	1
161	Bridge over river Nibruti on Sargaj-Joraband road	Sonepur	1
162	Bridge over Ludki nallah on Raiboga Kadobahal road	Sundargarh	100
163	Bridge over Jamsara nallah on Bandhamunda-Jhiripani road	Sundargarh	8000
164	Bridge over Local nallah on Mahuldiha Talabahali Korapani road	Sundargarh	100
165	Bridge over Kenti nallah on Khatrabahal-Ambagova road	Sundargarh	7500

166	Bridge over Tambu nallah on Jouramunda-Tarkera road	Sundargarh	100
167	Bridge over Safei nallah at 3rd km. on Deuli-Bhalugada road	Sundargarh	100
168	Briodge over Ahida nallah on Kamika-Julumbahal road	Sundargarh	7500
169	Bridge over river Safei on Sulehi - Kantapali -Kinjirima road	Sundargarh	100
170	Bridge over Hutupani nallah on Rauldega-Tangargaon road	Sundargarh	100
171	Bridge over Kukuda nallah at 1st km. on PWD road-Dhaniapunji.	Sundargarh	100
172	Bridge over Chhinda nallah on Sahajabahal-Kulmindra road	Sundargarh	1
173	Bridge over Bagdiha Nallah on KBK watterfall road	Sundargarh	1
174	Bridge over Suidi Nallah on Dalakudara-Kankasuha road	Sundargarh	1
175	Bridge over Chandri Nallah on Tainsar-Musapali road	Sundargarh	1
176	Bridge over Dalposh Nallah on Jhirpani-Dalposh road	Sundargarh	1
177	Bridge over Thinthin Nallah at 3rd km on Nuadihi Pandiapalli road	Sundargarh	1
178	Bridge over Satabari Nallah on Kurumkel-Deogan road	Sundargarh	1
179	Bridge over Amrudi nallah on Godama-Hatikucha road	Sundergarh	7000
180	Bridge over Podpetta Nallah at 8.660 KM on RD Road to Kello Road	Sundergarh	3000
181	Bridge over Turturi Nallah at 0.350 KM on Lathikata Girjatola Road	Sundergarh	100
182	Bridge over Laba Nallah at 7.23 KM on Jamudihi Chordhara Road	Sundergarh	15000
183	Bridge over Bonda nallah on Sabdega-Damkuda road	Sundergarh	4000
		Total :	345000
		Grand Total :	1500000
N.B : The work / Scheme / Project wise allocation is tentative & may be varied in keeping with the progress of work during the course of the financial year.			

Budget Provision under D.No.28-5054-COL on R&B- Improvement of RD roads for the year 2013-14 (Plan)

Sl.No.	Name of Scheme / Project / Work	District in which implemented	Financial outlay (in TRS) (including Normal,SCP & TASP)
1	2	3	4
04-Dist & Other roads-800-Other Expr			
1	Badatribida Kaniha Road	Angul	9100
2	Basta Bazar to Kusudiha Road	Balasore	3800
3	NH-5 Taharpur Road (From 0.200 Km to 0.900 Km, 2.400 to 4.500 KM, and 4.600 Km to 6.800 KM)	Balasore	9600
4	Mahatipur Golia Road (From 5.500 Km to 10.500 Km)	Balasore	6000
5	Dandi to Kusida via Dunda Road	Balasore	16800
6	Benuda to Kalyanpur Road	Balasore	25500
7	Bargarh Bheden Canal Road	Bargarh	1100
8	Attabira-Paharsirgida road	Bargarh	13300
9	Padampur Gaisilet Road (From 5/30 Km to 10.00 Km)	Bargarh	8100
10	Petuapalli to Saipai Road	Bargarh	4500
11	Kuleipada to Khatuapatana via Champa Sahi Parida Road	Bhadrak	13300
12	Bijepur to Luthurbandh Road	Bolangir	11500
13	Karanjiakata- Kitangpada road via Tilkup	Boudh	13300
14	Chhagaon level crossing to Gobara Road	Cuttack	16500
15	Nukhapada Riverghat Via-Dhanipur	Cuttack	13300
16	Banki-Baideswar-Kalapathar road	Cuttack	13300
17	Jhinkiria Bentakar Chanduli Road	Cuttack	35200
18	Chhatabar Khilei Road	Deogarh	12000
19	Nihalprasad Laulai Road	Dhenkanal	9000
20	Baunsapokhari Kantamila Road	Dhenkanal	15000
21	Bahalunda-Illirisinga	Dhenkanal	10000
22	Khatakhura to Bhairapur Road	Dhenkanal	17500
23	Karapalli Golabandha Dhableswar Road	Ganjam	18400
24	Dharamapur chaka to Podamari Khandadeuli Talapur Pendrakhalli Gokanaperipalli Padmapur touching to Podamari road	Ganjam	6700
25	Bellaguntha Gereda Lembhei Road (From 4/0 to 18/0 Km)	Ganjam	35200

26	Bhutasarasingi Mathasarasingi Road	Ganjam	8100
27	PWD road to Paitagaon via Dadaralunda village	Ganjam	13300
28	PWD road to Kanabindha via Banjarasahi and Darapangia	Ganjam	13300
29	Gadamadhupur Dankari Turanga Road	Jajpur	51000
30	Barada chhak to NH 215 via Taharpur Saintara raod	Jajpur	15300
31	Shergarh Barabandha road	Kalahandi	12900
32	Bhanpur Upher	Kalahandi	4000
33	Moter to Lagugaon Road	Kalahandi	10900
34	Gobara chhak to Bamara via Diminia Chaulim road	Kendrapara	24200
35	Raisuan Sahadapur Road	Keonjhar	15200
36	Manoharpur Pithagola Road	Keonjhar	6500
37	Bidyadharpur to Kanpur via Soso Road	Keonjhar	13300
38	Nandabar to Atta Road	Keonjhar	13300
39	Bancho Panchagochhia Road	Keonjhar	11800
40	Naradapur to Jodipada Road	Keonjhar	1300
41	Daya West Branch Canal Road to padasahi Chhak to Bhatapada Road	Khurda	26700
42	NH 203 to Gangotrinagar (Lane-1 & Lane-2)	Khurda	6700
43	Banapur Main Canal Road to Antarakiari Kosarada Road	Khurda	13300
44	Subai Bhairaguda Road	Koraput	13600
45	Chitroda-Godigan Road	Mayurbhanj	13300
46	Purunia Chhak to Jhipabandh Road	Mayurbhanj	14400
47	Tarana to Vitaramda Road	Mayurbhanj	4800
48	Purosottampur Notar Road (From 6/0 Km to 10 Km)	Nayagarh	9900
49	Rajasunakhala Surkabadi road	Nayagarh	13300
50	Paraskhole to Jamdharah Road	Nuapada	4900
51	Puri Arakhakuda Road	Puri	7400
52	R.D.Road (Chotapur) to Haridasa via Rampur Bhoi Sahi, Bhubanpati adhaghai, Kusubenti road	Puri	13300

53	Kushabhadra Bridge to GP Sadar via Benipur, Madhagadia, Ichhapur, Adangasahi, Ali and Madamatha Road	Puri	12700
54	Sailo Niali Road	Puri	13300
		Total :	720000
80- General-789-SCP-SC			
1	Bedpur-Padhani Road	Bhadrak	11200
2	Dhamara Road to Luna Bandha Via Budhi Chhak	Bhadrak	12200
3	Andola to Kuali Road	Bhadrak	6700
4	Ganijang Manguli Chhaka via Ambagadia to Gopalpur Road	Bhadrak	12300
5	Kanapada R.D.road to Mukundapur via-Ningadi and Gudupalu	Bhadrak	15600
6	Bohira to Dumuduma road (From 5/200 to 7/600 Km and 10/500 Km to13/700 Km)	Boudh	3900
7	Mankadchuan PWD Road to MSG Project Road via Jogendrapur Road (From 5.00 Km to 10.00 Km)	Boudh	7200
8	Tirtol Kolara Road	Jagatsinghpur	42200
9	N.H.to Siju via Katakula and Chunabelari road.	Jagatsinghpur	10100
10	Pingala Hatibari Road	Jajpur	300
11	Narayanpur to Ajgarpatia road	Kendrapara	13300
12	Aul - Bhuin Pur Road	Kendrapara	10300
13	Batagaon Salebhata RD Road	Sambalpur	10200
14	Charmal Khasua road	Sambalpur	20000
15	Narayanpur to Mukundapur Road (From 0/00 to 5/00 Km)	Sonepur	6700
16	Putupali Chowk to Kapasira via Jagannathpalli Road (From 1/5 to 7/5 Km)	Sonepur	8500
17	Aienlachhat PWD road to Krushnapur via:Jaunra Bhaunra-Sujia	Sonepur	13300
		Total :	204000
80- General-796-TASP			
1	Mohana Badagada Road	Gajapati	16300
2	Phiringia Nuapadar road.	Kandhamal	10000
3	Raikia Manikeswari Karada Road	Kandhamal	23100
4	Indragada Sahajakhole road.	Kandhamal	26800
5	B.Singpur Gujuniguda Cheptemba Road	Koraput	3500
6	Pandripani to Pedakonda Road	Malkangiri	21700
7	Malkangiri to Chatishgarh Border via Chalnguda road	Malkangiri	63900
8	Kostha Mohabilla Road	Mayurbhanj	9700
9	Bankati to Khgandadera Road	Mayurbhanj	5400

10	Jahrigam to Dhamnaguda Road	Nabarangapur	8000
11	Umerkote Maligaon Road	Nabarangapur	12000
12	Boriguda Mokia Road	Nabarangapur	15100
13	Padmapur Gudari Raibiji Road (52 Km) From 0/00 to 12/00 Km)	Rayagada	22900
14	Naira - Bainaguda Road	Rayagada	10200
15	Bargaon Sahajbahal Runugaon Road	Sundargarh	18800
16	Tuniapali Balia Road	Sundargarh	8600
		Total :	276000
		Grand Total :	1200000
N.B : The work / Scheme / Project wise allocation is tentative & may be varied in keeping with the progress of work during the course of the financial year.			

Budget Provision under D.No.28-5054-COL on R&B-04-Dist & Other roads-337-road works- 1230-rural-37158-completion of incomplete roads & bridges under different tranches of RIDF & other schemes for the year 2013-14 (Plan)

Sl.No.	Name of Scheme / Project / Work	District in which implemented	Financial outlay (in TRS) (including Normal,SCP & TASP)
1	2	3	4
04-Dist & Other roads-800-Other Expr			
1	Bridge over Andhari nallah at 5th km. on Nimirebeda-Andhari road (40 m)	Angul	2500
2	Kumurisingha Inkarbandha Pondapur road	Angul	3500
3	Bagedia Sarpal road	Angul	1200
4	Kumunda Kosala road	Angul	2000
5	Box culvert at 3rd km. Jamjhadi Khirikona road	Balasore	2000
6	P.W.D road to Aruha via Tala Bartana	Balasore	2400
7	Jamjhadi- Khirikona	Balasore	2500
8	Kuisira-Urduna via Beherapali	Bargarh	6700
9	Prakashpur-Chikili road	Bargarh	7800
10	Luhurachati-Machhimura road	Bargarh	7300
11	Kainsir to Patkulunda road	Bargarh	1500
12	A. Paikmal-Jharbandh road, B.Jagdapur-Dava road	Bargarh	2800
13	A.Punjipathar Laumunda road B. Padampur Gaisilet road to Damkipali C. Jagalpat Kathumal road	Bargarh	2300
14	Ghanteswari-Buden-Palsada road	Bargarh	7700
15	Box cell culvert on Pirahat-Charbatia road	Bhadrak	2000
16	S.B.over Kaudia nallah on Chandabali Aradei road. RIDF-VI	Bhadrak	3000
17	Padiapada to Nilok via Gharapada Road	Bhadrak	5000
18	Salandi bandha to PWD road via Tumbapadi Belagadhia road.	Bhadrak	3100
19	R.D. road to Guptaganga via Ramanuja Vidyapitha & Biranchi Mandira road.	Bhadrak	3100
20	Hariapur to Kalipadia via Mangarajpur Handia Jenasahi & Sankhida road.	Bhadrak	3100
21	Pirahat-Charbatia R.D.road to Kabirpur road.	Bhadrak	1500
22	Tihidi Bilana RD road Deula via Dahapania Balithakurani road	Bhadrak	3100
23	Manoharpur village to Basantia PWD Road	Bhadrak	4000

24	Nh5 to Gopalpur road	Bhadrak	1500
25	Baritpur to Banth Road (Pachaire Chhak to Raghunandpur)	Bhadrak	2700
26	Daipur chhak-Asurali Road.	Bhadrak	4600
27	Narasingapur-Dosingaghat Road.	Bhadrak	1500
28	Analasuni-Paimahura, Via:- Naguaon Road.	Bhadrak	4600
29	Bridge over Siaria nallah at 10th km. on Nuatalia-Bangrisinga road RIDF-XII	Cuttack	100
30	Singhanathpur-Durgapur	Cuttack	7500
31	Bridge over river Tikira on Kundheigola-Nuapada road	Deogarh	15000
32	Tinkbir Rengalbeda road	Deogarh	3100
33	Gailo Laimura Sarsara road	Deogarh	3100
34	Bridge over Daunri nallah at 2nd km. on Khankar-Thakurpal-Kaluria road RIDF-XII	Dhenkanal	7000
35	Baishnababandha-Jharabandha road	Dhenkanal	7500
36	Khajuriakata-Sanjapada road	Dhenkanal	4600
37	Pingua-Lulai road	Dhenkanal	6200
38	Sogar to Baruan	Dhenkanal	6200
39	Haladikundi to Makuakateni	Dhenkanal	7700
40	Hatuary Jagannathpur road	Dhenkanal	4600
41	Kadua-Bhagirathipur road	Dhenkanal	6200
42	Garhpalasuni-Petraghati road	Dhenkanal	6200
43	Mahabirod to Talcher border road	Dhenkanal	9000
44	Approach road of Kharkhari bridge on Sama-Phasipada road	Ganjam	10000
45	H.L. bridge over river Badanadi on Nahada-Gadanga road RIDF-XII	Ganjam	9000
46	Sindurapur Duanapalli road	Ganjam	4200
47	Rambha Khandadeuli via Nimisola road	Ganjam	8200
48	Krishnapur - Khududi road	Ganjam	1100
49	Pitatali PWD road to J.N.Pur road	Ganjam	1500
50	Dauni Gopinathapur road	Ganjam	200
51	Khaithakhandi PWD road to Kamalpur Via:Gaida Ghanasingh & Birapatana road	Ganjam	6200
52	Digapahandi PWD road to Kusapada ,Patanda Via:Kamapadia,Kedarapur	Ganjam	800
53	Nagardhia Jn to Hugulapata Balajipalli road (Part) (2/5 to 5/0 km)	Ganjam	1500
54	Salabana Khasua Khajapalli road 0/0 to 2/6(part)	Ganjam	4000
55	Salabana Khasua Khajapalli road 2/6 to 7/6 (part)	Ganjam	2600

56	Dharamapur chaka to Podamari Khandadeuli Talapur Pendrakhalli Gokanaperipalli Padmapur touching to Podamari road	Ganjam	4100
57	Bridge over Hansua drainage cut on Badilo-Champahata road	Jagatsinghpur	7000
58	Naugaon Dabar Dahipal road	Jagatsinghpur	1500
59	Santha Sireilo Rd	Jagatsinghpur	2300
60	Machhagaon Sukida	Jagatsinghpur	800
61	Paikasahi to Chanchapada	Jagatsinghpur	1800
62	Kamasasan Nuagaon road.	Jagatsinghpur	3100
63	Bodhei Govindapur Rd	Jagatsinghpur	2300
64	HL Bridge over river Kharasrota on Bari Binjharpur road	Jajpur	10000
65	Khajur nalua - Purbakote road (13 Km)	Jajpur	5000
66	Sulehi - Bhaunra Road	Jharsuguda	1800
67	Kumbhari - Hirma Road	Jharsuguda	1300
68	Peripheri - Sunary Road	Jharsuguda	1400
69	Chakapada Badala road.	Kandhamal	500
70	Tikabali Chakapada Nediguda Bodangi road.	Kandhamal	2800
71	Lankagada Jhiripani road.	Kandhamal	4600
72	Subarnagiri Budaguda road.	Kandhamal	2300
73	Daringibadi Pratamaha road.	Kandhamal	4600
74	Kotagarh Srirampur Gadapur road	Kandhamal	6200
75	Talachua-Ahirajpur road (7km.)	Kendrapara	12500
76	Telibilla-Janudahi-Balidiha Road	Mayurbhanj	3300
77	Paktia-Chadheigan Road	Mayurbhanj	3100
78	Panisapada-Dhansole-Sarmula village Road	Mayurbhanj	3900
79	Bhursani-Kasiabeda-Nuhamalia Road	Mayurbhanj	500
80	Nuasahi- Goudgaon Road	Mayurbhanj	2900
81	Bamanala-Balanga via Baku road (6.3 km.)	Puri	4000
82	Siruli-Karamala road	Puri	4000
83	Rajatoi-Mohinipedi road	Puri	1700
84	Barmunda Jogipali road	Sambalpur	1500
85	Bhaliapali Dalbi Kulerjore road	Sambalpur	1200
86	Canal road to Gambharikata road	Sambalpur	200
87	Hatibari Kulsar road	Sambalpur	7900
88	NH42 to Dakara Via Basiapada road	Sambalpur	7500
89	Old Ranchi road to Kuchinda	Sambalpur	800
90	Falsabahal Pradhanpali road	Sambalpur	900
91	Badmal Gunduruchuan road	Sambalpur	1300
92	Lad Fashimal road	Sambalpur	100
93	Lad Chandinimal road	Sambalpur	3300
94	Gochhara Langbahal road	Sambalpur	1800
95	Bhojpur Tihadipali road	Sambalpur	4100

96	Bamra Garposh PWD road to Kutarimal	Sambalpur	900
97	MDR-31 to Jarabaga Via Nuadihi road	Sambalpur	500
98	Chhatiposh Belmunda road	Sambalpur	2300
99	Sundargarh Gadiajore Road	Sundargarh	6200
100	Hemgir Bileimunda Road	Sundargarh	4600
101	Kumakela-Chandrapur metal led Road such as providing WBM,PMC & SC for 2012-13	Sundargarh	3100
102	Tuniapali-Balia metal led Road such as providing WBM,PMC & SC for 2012-13	Sundargarh	3100
103	Mahuldihi-Talbahali metal led Road such as providing WBM,PMC & SC for 2012-13	Sundargarh	1200
104	Kendudihi-Kenapali metal led Road such as providing WBM,PMC & SC for 2012-13	Sundargarh	3100
105	Bhanjapali-Kalamanga metal led Road such as providing WBM,PMC & SC for 2012-13	Sundargarh	3700
106	Jhinkanali-Anugul metal led Road such as providing WBM,PMC & SC for 2012-13	Sundargarh	3900
107	MDR-26-Balanda metal led Road such as providing WBM,PMC & SC for 2012-13	Sundargarh	1200
		Total :	402000
80- General-789-SCP-SC			
1	Telibandha Barapuduga road	Boudh	3900
2	Baghiabahal Sanjamunda Lambsory Mundapada road	Boudh	6300
3	H.L. bridge over Ramial on Mathakaragola-Arakhapal-Jiral road.(Balance work)	Dhenkanal	3000
4	Purusottampur-Ranigam-Sikula-Arakhapur-Risipur road	Ganjam	12500
5	Karadakana - Laugada road (5 Km)	Ganjam	2000
6	Khandabandha-Maguraipalli	Ganjam	3900
7	A.Laxmanpalli-Debabhumi.	Ganjam	3700
8	Dhunkapada-kendubadi-Kanachai-Golamundula Road	Ganjam	10000
9	Badagada-Mohana	Ganjam	6200
10	Dhanipur-Kantilo road	Jagatsinghpur	10000
11	Antia - Express Highway road (10 Km)	Jajpur	1400
12	Telkoi- Balijodi- Benamunda Road	Keonjhar	6200
13	Gumura - Amalanigoda Road	Keonjhar	6200
14	Bakla Tangabilla Road	Mayurbhanj	6200
15	Sunaposi- Baliposi- Bishipur Road	Mayurbhanj	6200
16	Bisoi - Mahubhandar road	Mayurbhanj	4600
17	Haldia Kasia Road	Mayurbhanj	9100
18	N.H-6 - Hatichhad Road	Mayurbhanj	6300
19	Tentla Jamda Road	Mayurbhanj	1500

20	Guhaldangri Suriyagoda Road	Mayurbhanj	4600
21	H.L. bridge over Ong at 11th km. on Tileimal-Lachhipur road	Sonepur	100
		Total :	113900
80- General-796-TASP			
1	Kansa-Purkhi	Balasore	1200
2	Ajodhya-(Tentulia Pada Chhaka) Matiali	Balasore	1200
3	S.B. over Salki nallah at 1st km. on Baghiapada-Sagada road RIDF-XII	Boudh	500
4	Naliamuhan Satyabhamapur road	Cuttack	3100
5	Chintamanipur Mania road	Cuttack	3100
6	Adaspur Kasarada Sithalo Bachasailo road.	Cuttack	3100
7	Majhikhanda Bilasuni Road	Cuttack	3100
8	Salei Baharana Road	Cuttack	3100
9	Aradiapada School to Anantapur Road	Cuttack	6200
10	Mangarajpur Kochila Nuagaon road	Cuttack	1500
11	Ramakrushnapur Barado	Cuttack	1500
12	Radhakishore Machhyapur road	Cuttack	2300
13	Nukhapada Upperkata road	Cuttack	800
14	Bridge over Matuali nallah on Balam-Suguda road (Balance work)	Deogarh	3000
15	H.L. bridge over Harabhangi nallah on PWD road-Karchabadi road RIDF-XII	Gajapati	100
16	Katikata Kuanarpur	Jajpur	6900
17	Narigaon Jundupur	Jajpur	8800
18	Karada Gopinathapur to Solapata via Swostisahi Bhatkandari Bhaganata Ranga Ranga.	Jajpur	1700
19	RD road Jamuna culvert to Baniagadia road via Samsarpur	Jajpur	8300
20	Expressway to Mahulakhali	Jajpur	2400
21	N.H-5 to Kantigadia via Sidhipur Nuapada	Jajpur	1200
22	Chitri Kolathapada	Jajpur	1000
23	Khaira to Dhanmandal via Sasanpurostampur Road	Jajpur	3100
24	H.L. bridge over river Tel at 17th km. on Brundabahal-Daspur-Nandol road.	Kalahandi	20000
25	H.L. bridge over Kudutuli nallah on Nuagaon-Kudutuli-Sainipada road	Kandhamal	2000
26	Masiripada-Kelapada-Sadingia-Balandapada road	Kandhamal	500
27	Bridge over Mundarigaon nallah on Kudutuli-Sainipada road	Kandhamal	1500
28	Kharanasi to Barakolia khala Road	Kendrapara	7400
29	Laxminarayanpur - Satabatia Road	Kendrapara	3100

30	Balisahi to Tihada School via Harianka Medical JB Mul School Chhak road	Kendrapara	3100
31	Khadiana- Mohanpur Road	Kendrapara	6200
32	Pegarpada -Manpur Road	Kendrapara	9200
33	Ramachandrapur-Gadabandhagoda road (5 km.)	Keonjhar	1500
34	Mukundadaspur Palasahi road	Khurda	1800
35	Niali Nariso Meladanda road	Khurda	600
36	Chuda Berhampur road	Khurda	1600
37	Bridge over Local nallah at 1st km. on Katagaon-Atigaon road (15m)	Nabarangpur	3000
38	Madhapur Dhanchengda road	Nayagarh	4600
39	Ratapada Goradapedi road	Puri	1500
40	Malud Berhampura road	Puri	6400
41	Charichhaka-Gop Tampalo Chhaka to Jhampulakuda Via Terundia From R/D-5/180Km to 7/700Km	Puri	3900
42	M.D road to Gop-Konark road(Link approach to Balikapileswar) 0/00Km to 1/260Km	Puri	1900
43	Approach road to bridge over Ong on Lachhipur-Tileimal road	Sonepur	100
44	Khatrubahal-Ambagova road	Sundergarh	7000
		Total :	154100
		Grand Total :	670000
N.B : The work / Scheme / Project wise allocation is tentative & may be varied in keeping with the progress of work during the course of the financial year.			

**Budget Provision under D.No-28-5054-NABARD
Roads & Bridges for 2013-14**

Sl. No.	Name of Scheme / Project / Work	District in which implemented	Financial outlay (in TRS) (including Normal,SCP & TASP)
1	2	3	4
04- Dist. &Other Roads -789-SCP-SC			
1	H.L. bridge over Chilanti nallah at 8th km. on Bajrakote-Baliposi road	Angul	1
2	HL Bridge over river Gangahar on Remuna-Palsia road	Balasore	8000
3	Khantapada Rly. Station to Srijang Road	Balasore	1
4	Bridge over Budhabalanga on Ambulkuda-Gandara road	Balasore	3000
5	Bridge over Budhabalanga on Kasimpur-Haldia road	Balasore	3000
6	H.L. bridge over Jhainjore at 2nd km. on Kadobahal-Jhilminda road 5 x 30.63m.	Baragarh	1
7	Bridge over river Jeera on Kusanpur-Baramkela road (305m)	Baragarh	25000
8	Bhatli-Nuagarh-Sulsulia road	Baragarh	1
9	Bridge over Jhainjore on Tope Pithapotala road	Baragarh	3000
10	H.L. bridge over river Genguti at 10/10 km. on Mangarajpur-Kampada-Iswarpur road 2 x 30.63m.	Bhadrak	7000
11	Dolasahi-Kuamal-Tihidi road (3.5 km.)	Bhadrak	1000
12	HL Bridge over river Mantei at 5th K.M. on BC road to Bahabalapur (70mtr) with approaches (2.00 K.M.)	Bhadrak	10000
13	Bridge over Reba at Patuli on Bhandaripokhari-Dhamnagar road (60 m)	Bhadrak	2500
14	H.L. bridge over Laxmipur nallah at 21st km. on Boudh-Dhialpur road 3 x 25.35m	Boudh	6000
15	H.L. bridge over Kapakhai nallah on 2nd km. on Baghiapada-Birigada road	Boudh	1
16	H.L. bridge over river Bagh at 25th km. on Manmunda-Sagada road	Boudh	18000
17	Bridge over local nallah (3nos) including approaches on PGBM road	Boudh	15000
18	Bridge over Samapaju Nallah at 8.1 Km on Baghiapada-Samapaju-Panisal road (60m)	Boudh	1
19	Bridge over Karadakatha nallah on Kusanga-Mahalikpada-Talagaon road.	Boudh	3000
20	H.L. bridge over river Kathjodi near Kaijanga at 18th km. on Jhinkiria-Bentaka-Chanduli road 21x30.63m	Cuttack	1
21	Telengapentha-Saindha road (4 km.)	Cuttack	1
22	Bridge over Telajodi nallah on Patasundarpur-Mahura road (40 m)	Cuttack	1
23	Golabandha-Buguda road)0/0 to 8.10 km.)	Ganjam	1
24	Talaskara-Antarapada road	Ganjam	2979

25	H.L. bridge over Kharikhari nallah at 5th km. on Santoshpur-Umari-Barpali road	Ganjam	1
26	Rambha Khandadeuli via Nimisola	Ganjam	100
27	Surangi-Nuapada road	Ganjam	100
28	Jarada-Sunakhala road	Ganjam	100
29	Bridge over river Bahuda on Sonepur to Patisonapur road	Ganjam	20000
30	Chasikhanda-Gelpur road (7.80 km.)	Jagatsinghpur	1
31	Bridge over river Devi on Devidola-Galadhari road	Jagatsinghpur	150000
32	Dhanipur Mandasahi Bhokanji road.	Jagatsinghpur	1
33	Bridge over river Devi at 3 Km on Bhokanji-Mundilo road (600m)	Jagatsinghpur	1
34	Bridge over Hansua on Alana - Rankei road	Jagatsinghpur	5000
35	Sasanpada Sayedpur road	Jajpur	1
36	Bridge over Nuanai at 1st km. on Bari-Binjharpur road (90 m)	Jajpur	15000
37	S.B. over Benga nallah at 8th km. on B.C.J. High School-Badakunal-Naragochha road 4x10.77m	Jajpur	1
38	NH5 to Kolha vis Haridaspur Railway Station at Bhadanga	Jajpur	100
39	Bridge over Tenta nallah on Kapila Barapada Chilapadia via Nagapura road	Jajpur	3000
40	Bridge over river Udanti on PWD road-Kanduljore road (350 m)	Kalahandi	36000
41	H.L. bridge over river Udanti at 2nd km. on Udsurang-Kuhura road 7 x 30.63m	Kalahandi	1
42	H.L.bridge over river Salki at 2nd. Km. on Kainjhar-Gutingia via-Katadi road 3x 30.63 m	Kandhamala	100
43	Gochhapada-Balandapada-Malidikud road 14 km.	Kandhamala	5000
44	Bridge over river Gobari on Pehenta-Pesta road	Kendrapada	3000
45	S.B. over Lamtaguda nallah at 3rd. km. on Kumarput Mathili road 3x8.77 m	Malkangiri	1
46	Khariar- Dumerjhor	Nuapada	1
47	Box cell bridge over river Kadua at 8th km. on Roulpatana-Dhantri-Panichhatra rd 6 x 8m x 3.91	Puri	1
48	H.L. bridge over Tangarjore nallah at 4th km. on Garposh-Nuapali road 3 x 25.35 m	Sambalpur	10000
49	H.L. Bridge over over Kularijore nallah at 2nd K.M. on Bhaliapali- Dalbi road 2x 24.75 m	Sambalpur	1
50	Bridge over Harada nallah on PWD road to Themera (120mtr)	Sambalpur	2000
		Total :	357000

04- Dist. & Other Roads - 796-TASP			
1	Bridge over Jamudihi nallah at 13th km. on Chandragiri-Antarabat-Chudangapur rd (40 m)	Gajapati	3000
2	Bridge over Kukerama Nallah on Laikera-sahaspur-Bamara road (60m)	Jharsuguda	5000
3	Sashapur - Malidihi Road	Jharsuguda	1
4	Bridge over Amguda nallah on Lanjigarh-Bijepur road.	Kalahandi	1000
5	S.B. over Perencho nallah at 5th km. alongwith Talapada-Barbandha road (0/0 to 12.00 km)	Kalahandi	1
6	Biswanathpur Bijepur road (27/0 to 38/0 Km.)	Kalahandi	1
7	Bridge over river Udanti on Dokripada-Atigaon road (150m)	Kalahandi	1
8	Bridge over river Mudra on Gambhariguda-Chikili road (100m)	Kalahandi	1
9	Bataguda Rutungia via Pusungia road.	Kandhamal	1
10	Baliguda-Budaguda road including 1 No Minor bridge (28 km.)	Kandhamal	15000
11	Bridge over Local nallah at 9th K.M. on Nuagaon-Kudutuli -Saianipada road	Kandhamal	2000
12	H.L. bridge over river Khadaga on Baliguda-Katika-Sindhigam road 4x30.63 m	Kandhamala	1
13	Raikia-Simanbadi road 4 km.(Zero Based Project)	Kandhamala	1
14	Tikabali-Chakapada-Nediguda-Badangi road	Kandhamala	850
15	Daringabadi-Partmaha road (0/0 to 7.00 km.)	Kandhamala	8000
16	HL Bridge over Ghagara nallah on Khadipala-Kathakata road	Keonjhar	10000
17	H.L. Bridge over over river Kusei at 16th K.M. on Harichandanapur- Daitary road 2 x 21.75m	Keonjhar	10000
18	Bridge over river Baitarani on Kutraposi-Champua road (200 m)	Keonjhar	10000
19	Mangalpur-Bhimkund Road (10 to 15 Km.)	Keonjhar	1
20	Bridge over river Sunder Gouduni nallah on Arsala-Chauthia road (40m)	Keonjhar	1
21	Bridge over river Musala at 12th km. on Ghatagaon-Harichandanpur road (150m)	Keonjhar	1
22	Bridge over river Baitarani on Rajnagar-Childa road (300m)	Keonjhar	10000
23	H.L. bridge over river Samakai nallah at 16th km alongwith Telkoi-Madhusudanpur-Talapada road (13/0 km.)	Keonjhar	18000
24	Bridge over river Baitarani on Uchabali-Uttarposi road	Keonjhar	10000
25	Bridge over Bhaluka nallah on Karanjia-Remuli road	Keonjhar	5000
26	H.L. Bridge over over river Kolab at 28th K.M. on Ramagiri- Raniguda road 3 x 30.63m + 2 x 13.10m	Koraput	10000
27	H.L. bridge over river Deogarh & Muran at 8th & 10th km. on Dasmantapur-Lulla road 2x24.75m & 4 x 30.63m	Koraput	12000
28	H.L. bridge over river Telingiri at 4th km. on Mundaguda-Somilaguda-Nakulguda rd 4 x 30.63m	Koraput	10000
29	Bridge over Kurla river at 4th km. on Kundra-Lima road (100 m)	Koraput	5000
30	Koraput Mahadeiput-Panasaput	Koraput	100

31	Kotpad- Chirmandi ghat	Koraput	100
32	Bridge over Tamasa nallah on MV-5 to MV 44 via MV 1 & MV 4 at 3rd km.	Malkangiri	5000
33	Bridge over river Kushabhadra at 3rd km. on Kaptipada-Padadiha via Kulialam-Sanadei rd (100 m)	Mayurbhanj	12000
34	HL Bridge over river Kalo on Kaptipada-Podadiha road	Mayurbhanj	15000
35	Jharpokharia-Sankhabhanga road	Mayurbhanj	10000
36	Betnoti-Dahikoti-Merda Road	Mayurbhanj	1
37	Kadadiha- Milu Thakurmapatna Road	Mayurbhanj	1
38	Bridge over river Jambhira at 2nd Km on Kanimahuli-Jambhirapal road (150m)	Mayurbhanj	1
39	Bridge over Ektali Nallah at 7.2 km. on Bisoi-Mahubhandar road (45m)	Mayurbhanj	1
40	Bridge over Budhi Nallah at 4.59 km. on Rasamtala Hatibari road (80m)	Mayurbhanj	1
41	Bridge over Balisutra Nallah at 2nd km. on Jamada-Hensda road (45 m)	Mayurbhanj	1
42	Bridge over Budhabalanga on Khuntapal-Darkhuli road	Mayurbhanj	10000
43	Bridge over river Jambhira on Kendudiha-Bhairangi-Ektalli road	Mayurbhanj	10000
44	Bridge over Budhabalanga on Golamunda-Kanchinda road	Mayurbhanja	20000
45	S.B. over river Kanhu at 12th km. on Jamda- Hensada road 13 x 10.77m	Mayurbhanja	1
46	Bridge over Local nallah at 1st km. on RD. road-Gadigaon road (60 m)	Nabarangapur	1
47	PL road to Kumuli, Chattibeda, Bharsundi to PL road.	Nabarangapur	1
48	Bridge over Local nallah on Pourbella-Udaypur road (60 m)	Nabarangapur	1
49	H.L.Bridge over river Indrabati at 8th km. on Rajoda-Benia Nadighat road 9 x 30.63m	Nawarangapur	33000
50	H.L. bridge over river Bhaskel at 2nd km. on RD road-Ghodakhunatia road 7x30.63	Nawarangapur	1
51	Bridge over Turi nallah on Nabarangapur-Ambadola road.	Nawarangapur	5000
52	Bridge over river Tel on Octasil-Nagalsis road	Nawarangapur	3000
53	Bridge over river Angi on B.M.Semla leading to Dabugaon road	Nawarangapur	5000
54	H.L. bridge over river Sunder on Komna-Bhella road	Nuapada	10000
55	Bridge over river Sunder on Kutribahal-Kumutimunda road	Nuapada	5000
56	H.L. bridge over river Bansadhara on Dangosorada-Piskapanga road 4x30.63 m	Rayagada	1
57	H.L. bridge over river Nagavali on Jimidipeta- Pipalguda road	Rayagada	10000
58	H.L. bridge over river Jhanjabati on Sirikona-Tikarpada road (100 m)	Rayagada	10000
59	H.L. bridge over river Nagabali Kottapeta-K.Maligaon road	Rayagada	15000

60	H.L. bridge over river Nagavali at 4th km. on Antamada-Denduli-Therubali road	Rayagada	15000
61	Bridge over Haduguda nallah at 1st km. on PWD road-Haduguda road (90 m)	Rayagada	3000
62	Bridge over Phalphalia nallah at 50th km. on PGR road (120m)	Rayagada	3000
63	HL Bridge over river Bansadhara on Naira-Bainaguda road	Rayagada	3000
64	Jimidipeta -Champikota road	Rayagada	1
65	Bridge Over Local Nallah at 3rd & 5th km. on Naira-Bainaguda road (20m & 30m)	Rayagada	1
66	Bridge over river Nagabali on Rayagada-Baisingi via Chekaguda road	Rayagada	3000
67	Junadihi Laida road	Sambalpur	100
68	H.L. bridge over river Tulub at 12th km. on Bhanjapur-Zaminkera road 1 x 30m.+2 x 20m.	Sambalpur	1000
69	H.L. bridge over Surubalijore nallah at 1st km. on Tribenipur Chhaka-Badkhola via Bharatpur road.	Sambalpur	500
70	Bridge over Kardapal Nallah at 13th km. on Padabalanda - Badmal road (60m)	Sambalpur	1
71	Bridge over Maltijore nallah on Padiabahal Tampergarh road	Sambalpur	10000
72	HL Bridge over river Mohanadi on Charpali-Tulundi-Kud-Gunderpur road	Sambalpur	1
73	H.L.bridge over river Mahanadi at 6th km. on Sambalpur-Sonepur-Chadheipanka-Binka road 24 x 41.50+2 x 30.64m	Sonepur	87818
74	S.B. over Chandiposh Nallah on Dumerjore-Kuarmunda Via Jagdishpur road 9x10.77mtr	Sundargarh	1
75	SB over Rukuda nallah (Lima) on RD Road to Bhadimarah road	Sundargarh	15000
76	H.L. bridge over river Safei at 2nd km. on Talsara-Bijadihi road 6 x 30.63	Sundargarh	500
77	Bridge over Ichha river on Mahulpatna-Suruda road (200m)	Sundargarh	12000
78	HL Bridge over river Safei on Bargaon -Bhoipali -Kureiboga road	Sundargarh	3000
79	Biramitrapur Pandrisila road	Sundargarh	1
80	Hatibandha Dalkudar road	Sundargarh	1
81	Rungaon Sahajbahal road	Sundargarh	1
82	Bridge over Basundhara Nallah at 7th km. on Duduka-Barapali via Kuisara road (60m)	Sundargarh	1
83	Bridge over Brahmani nallah on Lathikata Timjore road	Sundargarh	3000
		Total :	483000

04-Dist & Other roads-800-Other Expr.			
1	Bridge over Hatigenja nallah on Sanahula-Paikasahi-Kantapada road (60 m)	Angul	1
2	HL Bridge over Lingara nallah on Jorapada -Purunakote road	Angul	15000
3	H.L. bridge over river Aunli on Bagedia-Sarpa road	Angul	1
4	Boinda Makarmunda Road	Angul	1
5	Somanathpur Ankula Gopinathpur Road	Angul	1
6	Jharbeda Jambua Road	Angul	1
7	Bridge over Kantrapali & Naktideol Nallah at 1st & 6th Km on Kantrapali-Naktideol road (80m & 70m)	Angul	1
8	Bridge over Local nallah on Gopinath Temple-Mandarpur road (40 m)	Balasore	1
9	Bridge over Local & Genguti Nallah at 4.5 Km & 5.6 km. on N.H.5 to Mulising (15m & 25m)	Balasore	1
10	Bridge over Chetei Nallah-I&II at 0.4 & 0.03 km.on Bayanighat-Mohagab Via-Ramchandrapur Madhupur,Kusuti road (30m&30m)	Balasore	1
11	Bridge over Chitei nallah at 8th K.M. on Baharada-Bhuatentuli-Laxmipatha road (45mtr).	Balasore	10000
12	H.L. bridge over Subarnarekha river on O.T. road to Chansla. 12 x 30m.	Balasore	50000
13	Bridge over river Sono on Sajanagarh-Ajodhya-Tindesh road	Balasore	10000
14	H.L. Bridge over over river Ranj at 5th K.M. on Kainsir-Patkulunda road 5x30.63	Baragarh	1
15	SB over Kuliarijore nallah on Kasira -Urduna via Beherapali road	Baragarh	16000
16	H.L. Bridge over over river Ong at 2nd km. on P.W.D.road to Munikela road 5x25.35	Baragarh	1
17	Bridge over river Jeera on RD road-Launsara via Malipali road	Baragarh	10000
18	Bridge over river Ranj on Barguda to Bhatigaon road	Baragarh	10000
19	Bridge over Hirapur nallah on Paikamal-Jhadabandha road (35 m)	Baragarh	500
20	Bridge over Badmal Nallah-I&II at 14.1 & 14.375 Km on Ambabhona-Dunguri road (25m & 20m)	Bargarh	1
21	Bridge over Kumudi nallah on Kansar-Darliguda Padmapur road	Bargarh	6000
22	H.L. bridge over river Reba at 4th km. on Jhatiasahi-Mangalpur road 2 x 25.35m	Bhadrak	1
23	HL Bridge over river Baitarani connecting RD Road to Balipatna & Ahias Kamalapur road	Bhadrak	5000
24	Manjuri-Govindapur Road.	Bhadrak	1
25	Ganijanga-Ramakrishnapur	Bhadrak	1
26	Bridge over Palasahi & Chingadanashi nallah at 2nd Km & 5th km. on Doharasahi-Paramandapur via-Chingadanashi Palasahi road (32m&21m)	Bhadrak	1
27	Bridge over river Kapali at 0.7 Km on RD Road to CS Nandoor (50m)	Bhadrak	1
28	Bridge over river Mantei on B.C.Road to Matiasahi road (70 mtr)	Bhadrak	20000

29	Bridge over Kandia nallah at Nadigaon on Dhusuri-Nadigaon road (60mtr)	Bhadrak	10000
30	S.B. over Mayabati at 1st. Km. on Sarmuhana-Sunamudi road 4 x 30m.	Bolangir	1
31	H.L. bridge over river Rahul at 1st km. near Gudvella on Gudvella-Jammut road 5 x 30.63m.	Bolangir	1
32	H.L. bridge over Lanth on Ampali-Belagaon road 11x30.63m	Bolangir	12000
33	S.B. over Tendipalli nallah at 13th km. on Sonapur PWD road 6 x 10.77m.	Bolangir	1
34	HL Bridge over Nuapalli nallah on Jarasingha -Athagaon Road (70 mtr)	Bolangir	1
35	S.B. over Sakam nallah at 2nd km. on Fasad-Fatabahal road	Bolangir	7000
36	H.L. bridge over Katangi nallah on Khaprakhol-Juria road (100 m)	Bolangir	6000
37	H.L. bridge over river Baurijore nallah near Kudasingha on Singhkhaman-Kudasingh rd.(100m)	Bolangir	1
38	Bridge over Lanth at 3rd KM on Ghaguli Pallimal road	Bolangir	1
39	Bridge over river Sonegarh on Kuthurla -Sletekani road	Bolangir	20000
40	Bridge over river Sonegarh on Tepren to Bandhapada road, Deogaon Block.	Bolangir	10000
41	HL Bridge over river Lanth on Mandal-Madhyapur road	Bolangir	20000
42	Bridge over Satabahani nallah on Titlagarh-Muribahal road	Bolangir	3000
43	Rajendra chhak- NH 201 via Womens College road	Bolangir	1
44	Salepali (PWD) road to Babejuri via Chakamal	Bolangir	1
45	Bridge over Kultapada Nallah at 3rd Km on PWD road-Kultapada via Kumuria Khairguda road (42m)	Bolangir	1
46	Bridge over Ghagarajore nallah at 3rd km. on Turekela-Badabanki road (50m)	Bolangir	1
47	Bridge over Tel on Titilagarh-Lutherbandha road (500m)	Bolangir	65000
48	Bridge over Ichhapada nallah on PWD road-Chhapra road (100 m)	Bolangir	1
49	Bridge over Suktel on Bagmud-Hirli to Luhasingha road	Bolangir	3000
50	Bridge over river Tel connecting Tarva to Kantamal road (120 m)	Boudh	50000
51	H.L. bridge over river Birupa at 2nd km. near Jasarajpur on Bheda-Anandabazar road. 11x 30.63m.	Cuttack	1
52	Chapada-Kanpur road (3.8 km.)	Cuttack	7000
53	Bridge over Gobari nallah Drainage cut on Lalitgiri-Haribhaktapur road (50 m)	Cuttack	7000
54	Bridge over Gobari on Baradiha -Jaleswarpur road	Cuttack	9000
55	Katikata - Tilanga	Cuttack	1
56	Sauri Ramaswar	Cuttack	1
57	Alarpur - Kateni road	Cuttack	1
58	Godibandha Dasrathipur road	Cuttack	1
59	Bridge over River Badagenguti at 2nd Km on Basudevapur Madhupur Jayapur Via-Dobandia road (300m)	Cuttack	1
60	Bridge over Siaria nallah at 10th km. on Nuatalia-Bangrisinga road 3 x 245.35m.	Cuttack	1

61	Bridge over Sedhua nallah on Khurunti Khalarda road	Cuttack	50000
62	Bridge over Sapua nallah on Katakisahi-Balisahi road	Cuttack	15000
63	Bridge over Daunri nallah at 2nd Km. on Khankar-Thakurpal-Kaluria road 2 x 30.63m.	Dhenkanal	6000
64	S.B. over Kuanria nallah at 9th km. Pingua-Lulai road alongwith 6 km. approach road	Dhenkanal	500
65	Bridge over Badajore nallah on Kalapani-Banasingh road	Dhenkanal	1000
66	Bridge over Bhagiagoda nallah on Nadara-Ramchandi road (40m)	Dhenkanal	100
67	Bridge over Pandra nallah on Antantapur- Balibo road	Dhenkanal	2000
68	Bridge over Badajore on Tarabha-Sankulei road (50 m)	Dhenkanal	8000
69	Bridge over Lingara nallah on Nuagaon-Kankalu road	Dhenkanal	5000
70	Bridge over river Ramial on Hatuary-Jagannathpur road	Dhenkanal	10000
71	Bridge over river Ramial on Khatakhura-Bhairipur road	Dhenkanal	10000
72	H.L. bridge over river Mahendranaya on Gosani-Gurandi-Lingipur-Uppalada road	Gajapati	17000
73	Gundurisahi-Gayaganda road (14 km.)	Ganjam	25000
74	Talaskara-Antarapada road from Sankulagi to Manibandha up to P.D.Pursasan	Ganjam	1
75	Bridge over Banta nallah at 3rd K.M. on Gereda-Khetamunduli including approaches(100mtr)	Ganjam	1000
76	H.L. bridge over river Badanadi on Nahada-Gadanga road 10x30.63m	Ganjam	8000
77	H.L. bridge over Kharkhari nallah at 2nd km. on Sama-Phasipada road 2 x 30.63m.	Ganjam	100
78	S.B. over Kokolaba nallah near Manapur at 20th km. on Belanguntha-Gereda-Lambee road	Ganjam	11000
79	S.B. over Bantadhara nallah at 19th km. on Belanguntha-Gereda-Lembhei road	Ganjam	1
80	Bridge over Badanadi at 10th km. on Dholpita-Domuhani road (70 m)	Ganjam	11000
81	Bridge over Rauti nallah at 2nd km. on PWD road-Malingi (90 m)	Ganjam	100
82	Khajapalli-Satanalla via Kalimeghi Beruanbadi road (8.43 km.)	Ganjam	100
83	Bridge over river Bahuda on K.Nuagaon-Laxminarayanapur road (100 m)	Ganjam	100
84	HL Bridge over Loharakhandi at 4th KM on SH7 to Badakodanda road	Ganjam	17000
85	HL Bridge over river Rushikulya on NH 217 to Jhagadei-Jahada road	Ganjam	10000
86	Bridge over river Padma on Baradi-Lokamari-Amrutulu road (120 m)	Ganjam	15000
87	H.L. bridge over river Baghua on PWD road-Bhagabanpur road (90 m)	Ganjam	500
88	Kodala-Mardamekha road	Ganjam	1
89	Raipali-Gopinathapur road	Ganjam	10000
90	Kendupadar-Pailipada road	Ganjam	100
91	Badagada Janivilli road	Ganjam	100

92	Chakundapalli-Dhumakumpa Road	Ganjam	100
93	Bridge over Bada Nallah at 5.1 km. on NH-217 (NH-59) to Surekhadeipur road (45m)	Ganjam	100
94	R.Subani to Haripur via Jhatipadar Khuntapali	Ganjam	12000
95	HL Bridge over Rangei nallah on Mandarajpur-Eksingi via Parapentha road	Ganjam	30000
96	HL Bridge over Nandini nallah on PWD Road -B.Berhampur via Serampada road	Ganjam	3000
97	Badamahuri-Samantarapalli via Bauribagadia road (6.90 km.)	Ganjam	1
98	H.L. bridge over river Rushikulya on Tahara-Bhetasingi road	Ganjam	60000
99	Sheragada-Kumarpani Karadakara road (0/0 to 7.80 km.)	Ganjam	1
100	Gandala-Sadasivpur-Chandipadar road (0/0 to 4.80 km.)	Ganjam	1
101	Hinjili-Khirida road (0/0 to 2.65 km.)	Ganjam	1
102	Chaitanyapada-Dayapali via Dharubhadra Kutrapali road	Ganjam	12000
103	Sikiri MDR 64-P.Ramchandrapur road	Ganjam	10000
104	Darubhadra-Gandala via Marupali road	Ganjam	10000
105	Khajipali-Kanchuru via Mohanpali road	Ganjam	10000
106	Berhampur Medical chhak-G.Jagannathpur via Bhaginipur road	Ganjam	10000
107	Berhampur Gopalpur chhak Venkatraipur, Nuabauxipali road	Ganjam	10000
108	Approch road to JN Sagar MIP Polsara via JN Pur	Ganjam	1
109	Digapahandi PWD road to Gokarnapur PWD road via Jakarpali, Sanaboreda, Bada Barada, Kankeri	Ganjam	100
110	Punarkhundi to Sasan Ambagaon via saru	Ganjam	100
111	PWD road (Harina)to Pudomari	Ganjam	100
112	Bridge over Local Nallah at 0.8,0.9 & 1.2 Km on PWD road - Kusapada, Potanda Via, Kamapadia, Kedarpur (8m,24m&16m)	Ganjam	1
113	H.L. bridge over river Bahuda connecting to village Pandri-Chaitanya-Chandrapur Sasan road	Ganjam	1
114	H.L. bridge over river Bahuda connecting to village Parasambha-Badabaranga-Andhra Pradesh road	Ganjam	1
115	H.L. bridge over river Bahuda connecting to village Jagannathpur-Turibudi road	Ganjam	1
116	Bridge over Kokolaba nallah on Manapur-Tarasingi road	Ganjam	10000
117	Bridge over Jarau nallah at 21st Km on Badgada - Mohana road.	Ganjam	10000
118	Bridge over Jarau nallah at 31st Km on Badgada - Mohana road.	Ganjam	10000
119	Bridge over river Baghua on Mandar-Bellagam Via. Sodaka - Budhesuni road	Ganjam	10000
120	Nuapada Kabulpur road	Jagatsinghpur	1
121	Bridge over river Budha at 6th km. on RD road- Uasahi road (200 m)	Jajpur	30000
122	Bridge over Balangapatia at 4th km on Bari -Binjharpur road (190 m)	Jajpur	20000
123	Expressway Kiajhar chhak-Ostapal-Brahmanipal road (5.2 km.)	Jajpur	5000

124	H.L. bridge at Namitikiri over HLC Range-II at 9th km. & Jamuna nallah at 7th km. on Ankula-Panikoili road	Jajpur	1000
125	Bridge over river Baitarani at Mathurapur on Barunde-Makundpur road (800 m)	Jajpur	18000
126	HL Bridge over river Kharasrota on Maheswarpur - Jahalaghat road	Jajpur	35000
127	Ramkrushnapur-Chhanchania road	Jajpur	1
128	NH-5 to Sunguda via Khosalpur	Jajpur	1
129	Malaanandapur to Adanga Bridge	Jajpur	1
130	Duburi Expressway to Patapur via Nakadei and Sorisiapada	Jajpur	1
131	Bridge over Ganda Nallah at 2nd km. on Gobardhanpur Ostapla road (30m)	Jajpur	1
132	Bridge over river Birupa at 3rd km. on Bahujanga to Dhaudiapada road (150m)	Jajpur	1
133	HL Bridge over river Keluo on Kadampal-Udayapur road	Jajpur	30000
134	Bridge over Genguti on Udayagiri-Majhipada road (180 m)	Jajpur	30000
135	Bridge over Ganda nallah on RD road-Baghabindha road	Jajpur	5000
136	Bridge over river Utei on Karlamunda-Joradobra road	Kalahandi	5000
137	Bridge over Perenchu nallah on Bhanpur-Upher road	Kalahandi	5000
138	Bridge over river Sandul at Bramhanighat on Balipada-Ghodapokhari road	Kalahandi	5000
139	Bridge over river Mudra on Chiliguda-Phupgaon road	Kalahandi	5000
140	Bridge over river Kamal on Badakutru-Sankutru road	Kalahandi	5000
141	Bridge over Brahmani drainage cut at 8th Km. on Dobandha -Ghagara road 3x10.77 m	Kendrapada	1
142	H.L. bridge over Guptagiri nallah at 4th km. on Gojabandha-Ramnagar road 2 x 30.63m.	Kendrapada	1
143	H.L. bridge over river Birupa at Benipur-Kampagarh on Laxminarayanpur-Balikuda road	Kendrapada	1
144	HL Bridge over Khola nallah on Haranasi-Barakolikhala road	Kendrapada	3000
145	Bridge over river Kani on PWD Road to Padinipal road(300mtr)	Kendrapada	100
146	Bridge over Peta on Singhpur Rajkanika (R&B)road-Hatasahi via-Agaada Gahampal Batapada	Kendrapada	3000
147	Bridge over Babar Creek on Bijaya nagar-Badhi road (60 m)	Kendrapara	100
148	Narayanpur to Ajgarpatia	Kendrapara	1
149	Bridge over river Kharasrota on Nuabazar-Balitarghat road (300 m)	Kendrapara	1
150	Bridge over Chatura nallah at 3rd km. on Baghamari-Atri road (40 m)	Khurda	1
151	H.L. bridge over Dhanua at 5th km. on Narada-Dalaksati-Rajas road 3x 30.63 m	Khurdha	1
152	S.B. over river Malaguni (Mandakini) & river Khatial on Kaipadar-Siko-Gadamantri road alongwith long approach	Khurdha	500
153	H.L. bridge over river Kushabhadra at 14/900 km. connecting to Sisu Anantapitha-Jayadevpitha road	Khurdha	1
154	Gayabandha- Alasingh road	Khurdha	1
155	Gurjang - Kajalaganda road	Khurdha	1
156	Bridge over river Dhanua on Madhuban Darada road	Khurdha	3000

157	Bridge over Lunijhar nallah on Itamati-Khedapada road (90 m)	Nayagarh	20000
158	H.L. bridge over river Dahuka at 5th k.m. Tulasipur-Khandugaon road	Nayagarh	17000
159	H.L. bridge over river Kusumi at 5th km. on Kadalibandha-Gunthasahi road	Nayagarh	20000
160	Bridge over Local nallah near Anlamoda on Krushnaprasad-Anlamada road (60 m)	Nayagarh	15000
161	Bridge over river Dahuka on PWD Road to Gateri road	Nayagarh	15000
162	H.L. bridge over river Brutanga at 10th km. on Andarikote-Ghugudupada road 3 x 30.63m	Nayagarh	1
163	Bridge over Kuanria on ODR 18 - Duargaon road (50 m)	Nayagarh	15000
164	Bridge over Kusumi on Magarbandha - Gunduribadi road	Nayagarh	5000
165	Nuagon - Naitaila road	Nayagarh	1
166	HL bridge over river Sunder on Khariar-Dumerjore road	Nuapada	1
167	Nuapada-Kuliabandha road 17.57 km.	Nuapada	1
168	Bridge over river Dahanapali on Kulekela-Dahanapali road	Nuapada	3000
169	H.L. bridge over Dhanua Nalla near Boitabhanga on Subarnapur-Gabakunda road 3x 24.75 m	Puri	15000
170	Bridge over Balighai nallah-I&II on Jankia-Kanas road (100 m)	Puri	25000
171	HL Bridge over river Daya on Mandarbasta -Trilochanpur road	Puri	30000
172	Dighalchhack to Terundiha via Musunupur rajarasi road	Puri	1
173	Kalyanpur- Mandarbasta road	Puri	1
174	Bridge over River Luna on Dandamakundapur-Delangahat road (40m)	Puri	1
175	Bridge over Dhanua nallah on Bamanal-Balanga via-Baku road.	Puri	2528
176	Bridge over Ratnachira on Siruli Karamala road	Puri	3000
177	Bridge over river Bhargavi on Balikera-Tinikudi near Rahadamala road	Puri	3000
178	H.L. bridge over Uttali nallah at 1st. Km. on Lachhipur-Kutasinga road 5x 30.63 mtr	Sonepur	3000
179	Bridge over Suktel on Pua-Deulpadar road (300 m)	Sonepur	25000
180	Bridge over river Nibruti at Thakapali on Ghatkaintara-Maradiguchha road (120 m)	Sonepur	12000
181	Bridge over Chouki & Panikhai Nallah at 9.7 & 10.2 km. on MDR 39 - Nanadanmal road (30m & 50m)	Sonepur	1
		Total :	1260000
		Grand Total :	2100000
N.B : The work / Scheme / Project wise allocation is tentative & may be varied in keeping with the progress of work during the course of the financial year.			

**Budget Provision under D.No.28-5054-COL on R&B-One Time
ACA for 2013-14 (Plan)**

Sl.No.	Name of Scheme / Project / Work	District in which implemented	Financial outlay (in TRS) (including Normal,SCP & TASP)
1	2	3	4
04-Dist & Other roads-800-Other Expr			
1	Bagdia Gadamandal Patrapada Road	Angul	14929
2	Saragaon Padmapur bankeswar Bardhanpur to Salt road	Balasore	26338
3	PWD road to Mahisasuri via Manatri	Balasore	7001
4	NH 5 to Podagaon road	Balasore	4883
5	Baliapal Choukukh (Dagara Sea Beach road)	Balasore	4352
6	Papanga Colony to Papanga village road	Bargarh	3793
7	Ganiapali-Kundakhai via Madamada road (Ganiapali to Charichhak road)	Bargarh	6907
8	Jenapada Arakhapatna	Cuttack	20374
9	Madhab to Binishpur road	Cuttack	13848
10	Bidharpur Joranda road	Dhenkanal	9742
11	NH 23 to Anatasayan	Dhenkanal	21900
12	Taratarini Ring road	Ganjam	27437
13	Buguda to Budhakhole Hill top road	Ganjam	25545
14	Sasanapadar to Mantridi road	Ganjam	19958
15	Dalgaon Tilia road	Jharsuguda	10062
16	Khajurpada Turkel via Kikia road	Kalahandi	18922
17	Katrabeda - Sitabinjhi Road	Keonjhar	22601
18	Hatadihi Podasingidi road	Keonjhar	9669
19	Bhagabati Temple to Bhuskapada	Khurda	8903
20	Banamalipur Jaydevpitha via Poijhari road	Khurda	15129
21	Simor-Banki-Malipadar Road	Khurda	11625
22	Kuliana Digarstia road	Mayurbhanj	18682
23	Nachhipur Kulialam Sandhei road	Mayurbhanj	23971
24	Darpada - Odagaon Road (Ambarpur to Odagaon portion)	Nayagarh	5876
25	Sulia Kantilo road	Nayagarh	6258
26	Sanagarh Baunsagarh road	Nayagarh	13719
27	Gotma Bhainsmundi road	Nuapada	7312
28	Approach road to Beleswar Temple	Puri	10795
29	Kakatapur Konark road	Puri	23456
30	Paika Sahi to Sankarpur Temple via Parbatipur Road, Samanga G.P. Road	Puri	17266
31	Teisipur to Pidhapatna road	Puri	2236
		Total :	433489

80- General-789-SCP-SC			
1	Mangarajpur to Kampada road (Upper Dumka to Taladumka portion)	Bhadrak	10882
2	PWD road to Poda Pada Via Ganjamal road	Bhadrak	6971
3	BC road to Kuansar	Bhadrak	10120
4	Nalabanka to Nualunabandha via Gothadia	Bhadrak	10723
5	Kamasaragada Chhaka to PWD Road via Jhadasahi Puruna Kusapalli & Nua Kuksapalli Road	Ganjam	9292
6	Kujanga Balitutha road	Jagatsinghpur	13262
7	Sukala Mahakalapada road	Jajpur	10270
8	Barabati Rasulpur road	Jajpur	15301
9	Cuttack Chandabali R&B road (Ramachandi Thakurani) to R&B Ganeshpur road via Ishandia Kendrapara canal near Sorisia connected to Gahanaga Narasinghpur RD road Danpur GP Office, Society Office Paniola	Kendrapara	12572
10	Kusumi Badbahal gudguda road	Sambalpur	2655
11	Papakhaya Charda road	Sonepur	14770
		Total :	116818
80- General-796-TASP			
1	Ramchandrapur to Ghatuldungri road	Bolangir	12937
2	Sindheikela - Themra road	Bolangir	17449
3	Odasingi Kinchilingi road	Gajapati	15571
4	Pakanguma Balaskumapa Dutimundi Karandimaska road	Kandhamal	17271
5	Samardafa - Kuldiha Road	Keonjhar	11974
6	Badel Attenda road	Koraput	7749
7	Shyamsundarpur - Dhabanisol Road	Mayurbhanj	6660
8	Dabugam to Kelia	Nabarangpur	9842
9	Jeeraguda to Podaguda road	Nabarangpur	5986
10	Chatikona to Kkurli road	Rayagada	12937
11	Kadodihi Budhabhuin Khandadhar road	Sundargarh	7633
12	Rajgangpur to Ghogar	Sundargarh	16135
13	Sundargarh to Gadiajore	Sundargarh	14249
		Total :	156393
		Grand Total :	706700
N.B : The work / Scheme / Project wise allocation is tentative & may be varied in keeping with the progress of work during the course of the financial year.			

**Budget Provision under D.No.28-5054-COL on R&B-Improvement of Roads
under SCA for KBK Districts for the year 2013-14(Plan)**

Sl.No.	Name of Scheme / Project / Work	District in which implemented	Financial outlay (in TRS) (including Normal,SCP & TASP)
1	2	3	4
04-Dist & Other roads-800-Other Expr			
1	Rengali Lathore via Udenbandha road	Bolangir	4000
2	Nandupala Turla Jhankarpali road	Bolangir	4000
3	Mahimunda Talpali road	Bolangir	4000
4	Agalpur Nagaon via Mahakhanda road	Bolangir	3000
5	Duduka Kutasingha via Rampur road	Bolangir	3000
6	Jarasingha to Kuliabahal via Baddunguripali	Bolangir	4930
7	Kamsara to Charvata Singhari via: Khairvadi road	Sonepur	4000
8	Cherupali to Agalpur road	Sonepur	4000
9	Narayanpur High School chowk to Teleimal road	Sonepur	3000
10	Binika to Papakhaya road	Sonepur	3000
11	Mundaghat Jalai upto Rathpur	Sonepur	3000
12	PWD road to Ainlachhat to Krushnapur via Sulia	Sonepur	4000
13	Bhatipada to Lebda RD road	Bolangir	3000
14	Sireikela to Goudtola RD road	Bolangir	3000
15	Haldi to Muribahal RD road	Bolangir	4930
16	PWD road to Lebda RD road	Bolangir	3000
17	Nunahad to Tureikela RD road	Bolangir	4000
18	Mathili Kaliaguda Road	Malkangiri	4000
19	MV.2 to MV.1 Road	Malkangiri	3000
20	Malkangiri to MV.27 Road	Malkangiri	3000
21	MM Road to Zonal Hospital Road	Malkangiri	3000
22	Jeypore Gheuri Phampuni road	Koraput	5000
23	Umuri to Chappar road	Koraput	3000
24	Padwa Underguda road	Koraput	3000
25	Hardali Nuagam road	Koraput	3000
26	Ladugaon Mahajanguda road	Kalahandi	4000
27	Dhanarpur to Khuntia road	Kalahandi	3000
28	Dharmagarh to Ampani road	Kalahandi	2500
29	Dharmagarh to Farang road	Kalahandi	4000
30	Kenduguda to Sargiguda road	Kalahandi	2500
31	Kegaon to Badcherigaon road	Kalahandi	4000
32	Dongriguda Kasibahal road	Kalahandi	3000
33	Dharamgarh to Charbahal road	Kalahandi	3000
34	Paraskhol to Jamdarha Road	Nuapada	2500

35	Nuapada to Kuliabandha Road	Nuapada	2000
36	Sialati to Kotenchuan Road	Nuapada	2000
37	Komna to Bhella Road	Nuapada	2000
38	Gandabahali to Liad Road	Nuapada	2500
39	Budhapada to Lanji Road	Nuapada	2500
40	Damjhar to Karlakote Road	Nuapada	2500
		Total :	130860
80- General-789-SCP-SC			
1	Old MM Road	Malkangiri	4000
2	MM Road to MPV-83	Malkangiri	3000
3	Malkangiri to MV.27 Road	Malkangiri	3000
4	Biswanathpur to Bijepur road	Kalahandi	5000
5	Bijepur to Kalyansinghpur	Kalahandi	3077
6	Bramhaniguda to Budidar	Kalahandi	4000
7	Gulujuba to Habaspur road	Kalahandi	3000
8	Madding to Singharan road	Kalahandi	3000
9	Kesinga to Joradobra road	Kalahandi	3000
10	Risida Tushra Gajabahal road	Kalahandi	3000
11	Siripali to Barabandha road	Kalahandi	3000
		Total :	37077
80- General-796-TASP			
1	Podulguda to Patraput road	Nabarangpur	4500
2	Dabugam to Moidalpur road	Nabarangpur	4500
3	Kosagumuda to Kontasariguda road	Nabarangpur	3000
4	Kosagumuda to MP Border road	Nabarangpur	3000
5	Silati Rajpur via Benora raod	Nabarangpur	5000
6	Kondagam road to Sankarada Siliti road	Nabarangpur	5000
7	Bharsundi DP to Bharsundi Adivasi	Nabarangpur	5000
8	Naira-Bainaguda road	Rayagada	4500
9	Majhiguda-Jaganathapur	Rayagada	3000
10	Kolnara-Munisingi-Khedapada	Rayagada	3500
11	Rayagada to Baisingi via Chekaguda	Rayagada	3163
12	Hatamuniguda- Nirgundi	Rayagada	3000
13	Telengapadar-Sardhapur	Rayagada	3000
		Total :	50163
		Grand Total :	218100
N.B : The work / Scheme / Project wise allocation is tentative & may be varied in keeping with the progress of work during the course of the financial year.			

NON PLAN (2013-14)

Rural Water Supply & Sanitation

Sl. No.	Name of the Schemes/Programme with Budget Head	Financial Outlay/ Non-Salary (Deliverable outputs) (Provisional)	Quantifiable/Deliverable Physical Outputs	Financial Target	Remarks/Risk Factors
1	2	3	4	5	6
1	Repair, Maintenance of Non-Residential Building	440.00	Maintenance Ext W/S & S/I of Govt Office Buildings in Rural Areas	440.00	Physical output could not be quantified as these are operation and maintenance works.
2	Repair and maintenance of Residential buildings	290.60	Maintenance Ext W/S & S/I of Govt residential Buildings in Rural Areas	290.60	Physical output could not be quantified as these are operation and maintenance works.
3	Repair and Carriage Machinery & Equipment including Vehicles and Rigs of RWSS	50.00	Repair and maintenance and POL for running of Machinery & Equipment including Vehicles and Rigs	50.00	Physical output could not be quantified as these are for maintenance and running of vehicles.
4	Repair and maintenance of Rural Water Supply System including tube well and sanitary wells	2198.18	Maintenance and upkeep of existing 316281 Spot Sources, 7693 rural piped water supply schemes.	2198.18	Physical output could not be quantified as these are operation and maintenance works.
	Total	2978.78		2978.78	

NON PLAN (2013-14)

Sl. No.	Name of the Schemes/Programme with Budget Head	Financial Outlay/ Non-Salary (Deliverable outputs)	Broad objective of the Scheme	Quantifiable/Deliverable Physical Outputs	Project Outcome	Processes/ Timelines	Remarks/Risk Factors
1	2	3	4	5	6	7	8
RURAL WORKS ORGANISATION							
1	2059-Repair, Maintenance of Non-Residential Building	13110.47	Improve the working condition of officials in Rural areas.	Can not be assessed being repair work	Maintenance of Office Buildings in Rural Areas	12 months	Physical output could not be quantified as these are operation and maintenance works.
2	2059-Repair and renovation of old Govt. High School and College Buildings (i) 21159-above 30 years (ii) 21145-above 50 years	3000.00	Improvement of Educational infrastructure	Can not be assessed being repair work	i. To maintain approx. 200 nos. old High School & College Buildings which are 30 years ii. Maintenance of E.I. & PH works of 506 nos. of High School Buildings	12 months	-
3	2216-Repair and maintenance of Residential buildings	4477.31	Improvement of living condition of officials working in rural areas.	Can not be assessed being repair work	Maintenance of Government Residential Buildings	12 months	Physical output could not be quantified as these are operation and maintenance works.
4	3054-Repair and Maintenance of Rural Roads and Bridges	41668.88	Up keeping the rural road infrastructure	Can not be assessed being repair nature of work	Maintenance of Rural Roads and Bridges.	12 months	Physical output could not be quantified as these are operation and maintenance works.
5	3054-2582-Maintenance of roads & bridges under 13 th FC Award	10300.00	Up keeping the rural road infrastructure	3600 Km.	Repair & Maintenance of RD & PMGSY roads & CD works	12 months	-
6	3054-1230-41143-Grant to OSRRA for maintenance of PMGSY Roads.	4140.00	Up keeping the rural road infrastructure	Can not be assessed being repair work	Maintenance of PMGSY Roads.	12 months	Physical output could not be quantified as these are operation and maintenance works.
	TOTAL	60586.19					

<u>ABSTRACT</u>			
<u>STATE PLAN</u>			
<u>in TRS)</u>			
SI No	Name of the Scheme / Programme	Financial Outlay (Provisional)	Physical Outputs / Number of Beneficiaries
1	National Rural Drinking Water Programme (NRDWP)	240,00,00-State Share of NRDWP, 10,00,00 – RIDF – Rural Water Supply 262,43,25– (Anticipated Central Share not routed through State Budget)	
2	State Plan – ME – R/C	1,00,00	
3	State Plan – Survey & Investigation	5,00,00	
4	State Plan – Building Programme	4,00,00	
	Total Social Services Sector	260,00,00 (State Plan) 262,43,25 (NRDWP- Central Share)	
<u>NON PLAN</u>			
1	Repair, Maintenance of Non- Residential Building	4,40,00	
2	Repair and maintenance of Residential buildings	2,90,60	
3	Repair and Carriage Machinery & Equipment including Vehicles and Rigs of RWSS	50,00	
4	Repair and maintenance of Rural Water Supply System including tube well and sanitary wells	21,98,18	

**LIST OF ONGOING PWS SCHEMES TO BE COMPLETED BY RWSS ORGANISATION
DURING 2013-14 (In lakhs)**

Sl. No.	Division	Block	Name of the Scheme	Estd Cost	Budget Provision during 2013-14
1	Angul	Kaniha	Mahidharpur	33.12	4.97
2	Angul	Angul	Angarabandha	87.59	13.14
3	Angul	Pallahara	Allori	23.09	3.46
4	Angul	Kishorenagar	Bamur	40.00	6.00
5	Angul	Angul	Balasinga	110.00	16.50
6	Angul	Angul	Dhokuta	69.00	10.35
7	Angul	Kaniha	Susuba	49.79	7.47
8	Angul	Kishorenagar	Kadalimunda	54.21	8.13
9	Angul	Banarpal	Jokub	34.19	5.13
10	Angul	Pallahara	Jharbeda	25.00	3.75
11	Angul	Pallahara	Khemla	37.00	5.55
12	Angul	Kaniha	Bol	11.00	1.65
13	Balasore	Basta	Natakata	55.30	8.30
14	Balasore	Bhograi	Purusottampur	23.00	3.45
15	Balasore	Soro	Raghunathpur	25.00	3.75
16	Balasore	Bahanaga	Asmila	30.00	4.50
17	Balasore	Bahanaga	Aruha	20.00	3.00
18	Balasore	Bahanaga	Alasuan	20.00	3.00
19	Balasore	Oupada	Badapokhari	37.00	5.55
20	Balasore	Baliapal	Sunaroi	40.00	6.00
21	Balasore	Remuna	Kasimpur	48.79	7.32
22	Balasore	Soro	Purusottampur	19.97	3.00
23	Balasore	Bahanaga	Thalsada	30.00	4.50
24	Balasore	Balasore	Puruna Balasore	45.36	6.80
25	Balasore	Khaira	Raikula	30.00	4.50
26	Balasore	Remuna	Udambar	48.09	7.21
27	Balasore	Bahanaga	Kharasahapur	60.00	9.00
28	Balasore	Balasore	Badadhanandi	49.00	7.35
29	Balasore	Bhograi	Kharidpipal	48.00	7.20
30	Balasore	Bhograi	Gambharia	21.00	3.15
31	Balasore	Nilgiri	Hatimunda (Bhaunriabad)	62.34	9.35
32	Balasore	Bhograi	Syamanandipur	8.50	1.28
33	Bargarh	Bargarh	GAISIMA	41.76	6.26
34	Bargarh	Bheden	Areigudi	35.09	5.26

35	Bargarh	Bijepur	BADBRAHMANI	31.65	4.75
36	Bargarh	Bijepur	Kharmunda	43.84	6.58
37	Bargarh	Gaisilet	Firingimal	30.43	4.56
38	Bargarh	Bheden	Ainlapali	29.62	4.44
39	Bargarh	Sohella	Birjupali	21.13	3.17
40	Bargarh	Ambabhona	KHOLA	23.67	3.55
41	Bargarh	Attabira	JANGED	30.64	4.60
42	Bargarh	Attabira	Patrapali	49.90	7.49
43	Bargarh	Attabira	PAHADSRIGIDA	48.96	7.34
44	Bargarh	Bargarh	BARGAON	48.30	7.25
45	Bargarh	Bargarh	KENDPALI	34.98	5.25
46	Bargarh	Bargarh	CHAKARKEND	49.00	7.35
47	Bargarh	Bargarh	KHALIAPALI	49.60	7.44
48	Bargarh	Bargarh	PIPLIPALI	46.00	6.90
49	Bargarh	Bhatli	GOUDGAON	47.37	7.11
50	Bargarh	Bhatli	TARAKANA	43.89	6.58
51	Bargarh	Bhatli	NARANGPUR	11.64	1.75
52	Bargarh	Bhatli	SULSULIA	49.80	7.47
53	Bargarh	Bheden	JANDOL	49.32	7.40
54	Bargarh	Bheden	KUDOPALI	46.24	6.94
55	Bargarh	Bijepur	BOUNSPOLA	30.62	4.59
56	Bargarh	Jharbandh	BHAINSADARHA	35.76	5.36
57	Bargarh	Jharbandh	GOURMAL	47.23	7.08
58	Bargarh	Padampur	DANGACHUHA	26.04	3.91
59	Bargarh	Padampur	BADIMAL	29.87	4.48
60	Bargarh	Paikmal	CHARDAPALI	17.39	2.61
61	Bargarh	Paikmal	JHARBANDH	20.27	3.04
62	Bargarh	Sohella	KENDUMUNDI	48.86	7.33
63	Bargarh	Sohella	KALANGAPALI	35.91	5.39
64	Bargarh	Sohella	BANABIRA	43.00	6.45
65	Bargarh	Sohella	TANDOL	40.72	6.11
66	Bargarh	Padampur	Telmahul	43.34	6.50
67	Bargarh	Jharbandh	Kandadangar	37.36	5.60
68	Bargarh	Bhatli	Hatisar	36.42	5.46
69	Bargarh	Sohela	Tungibandhali	15.64	2.35
70	Bargarh	Bhatli	Rampur	5.10	0.77
71	Bargarh	Attabira	Ghanghati	5.85	0.88
72	Bargarh	Sohela	Ainlapali-B	11.30	1.70
73	Bargarh	Sohela	Haldipali P.Pada (Aurobindo School)	8.57	1.29
74	Rairangpur	Jamda	Dhalpur	47.77	7.17
75	Rairangpur	Jashipur	Angarpada & Dhobadiha	40.25	6.04
76	Rairangpur	Jashipur	Baunsanali	48.95	7.34
77	Rairangpur	Karanja	Nakuda	49.25	7.39
78	Rairangpur	Sukruli	Talagaon	43.88	6.58

79	Rairangpur	Thakurmunda	Mohuldiha	38.37	5.76
80	Rairangpur	Jashipur	Suanpal	30.15	4.52
81	Rairangpur	Karanjia	Saradha	36.78	5.52
82	Rairangpur	Raruan	Denua	22.95	3.44
83	Rairangpur	Thakurmunda	Ghantiadar	35.48	5.32
84	Rairangpur	Thakurmunda	Jarak	43.93	6.59
85	Rairangpur	Sukruli	Dhangharbeda	2.50	0.38
86	Rairangpur	Tiring	Ranisahi	13.86	2.08
87	Cuttack	Athagarh	Kandarai	38.00	5.70
88	Cuttack	Athagarh	Tarading	33.68	5.05
89	Cuttack	Banki-I	Kendupalli	43.62	6.54
90	Cuttack	Narsinghpur	Chakraprasad	49.00	7.35
91	Cuttack	Niali	Athanga	48.00	7.20
92	Cuttack	Nischintakoili	Balliapada	38.00	5.70
93	Cuttack	Salipur	Chhanipur	37.00	5.55
94	Cuttack	Salipur	Sido	44.20	6.63
95	Cuttack	Tangi-Cdr	Alarpur	47.00	7.05
96	Cuttack	Tangi-Cdr	Badachanchua	49.97	7.50
97	Cuttack	Tigiria	Paikanara	44.14	6.62
98	Cuttack	Athagarh	Joranda	12.45	1.87
99	Cuttack	Athagarh	Katikiasahi	18.00	2.70
100	Cuttack	Banki	Kalapathara	33.40	5.01
101	Cuttack	Banki-II	Naraganga	70.00	10.50
102	Cuttack	Baramba	Mugagahira	22.33	3.35
103	Cuttack	Baranga	Marthapur	37.00	5.55
104	Cuttack	Cuttack Sadar	Rajahansa	36.33	5.45
105	Cuttack	Cuttack Sadar	Ramkumarpur	20.88	3.13
106	Cuttack	Mahanga	Aliara	21.00	3.15
107	Cuttack	Narsinghpur	Baheli	22.14	3.32
108	Cuttack	Narsinghpur	Karilo	25.78	3.87
109	Cuttack	Niali	Lunigaon	26.00	3.90
110	Cuttack	Nischintakoili	Tilakana	43.43	6.51
111	Cuttack	Nischintakoili	Kolanpur	44.00	6.60
112	Cuttack	Nischintakoili	Palada	42.00	6.30
113	Cuttack	Salipur	Bahugram	49.98	7.50
114	Cuttack	Tigiria	Jemadeipur	45.54	6.83
115	Cuttack	Narsinghpur	Kathakhunta	46.57	6.99
116	Cuttack	Baramba	Diniary	29.64	4.45
117	Cuttack	Cuttack Sadar	Brahmanbada	49.80	7.47
118	Cuttack	Tigiria	Khandahata	49.71	7.46
119	Cuttack	Tigiria	Sunthipal	48.15	7.22
120	Cuttack	Banki	Kurumchain	38.00	5.70
121	Cuttack	Cuttack Sadar	Tainkana	25.27	3.79
122	Cuttack	Mahanga	Bheda	48.00	7.20
123	Cuttack	Mahanga	Haladia	42.00	6.30

124	Cuttack	Tigiria	Kalibiri	29.02	4.35
125	Deogarh	Barkote	Sarankote	26.53	3.98
126	Deogarh	Barkote	Kelda	19.32	2.90
127	Deogarh	Barkote	Saruali	30.28	4.54
128	Deogarh	Barkote	Badkudar	65.30	9.80
129	Deogarh	Reamal	Taranga	34.92	5.24
130	Deogarh	Reamal	Rengalbeda	27.97	4.20
131	Deogarh	Reamal	Nuadihi	19.61	2.94
132	Deogarh	Reamal	Medinipur	21.96	3.29
133	Deogarh	Reamal	Malehipada	23.83	3.57
134	Deogarh	Reamal	Khilei	47.86	7.18
135	Deogarh	Reamal	Adas	15.35	2.30
136	Deogarh	Tileibani	Jharagogua	22.49	3.37
137	Deogarh	Tileibani	Gunduriposi	19.57	2.94
138	Deogarh	Tileibani	Tainsar	18.48	2.77
139	Deogarh	Tileibani	Lambadura	27.57	4.14
140	Deogarh	Barkote	Nuagoan	22.05	3.31
141	Deogarh	Barkote	Chhuriabahal	9.50	1.43
142	Deogarh	Barkote	Singuri	28.80	4.32
143	Deogarh	Reamal	Rengapali	14.07	2.11
144	Deogarh	Reamal	Dengsargi	24.54	3.68
145	Deogarh	Reamal	Jarachhat	25.08	3.76
146	Deogarh	Tileibani	Kuspanga	16.24	2.44
147	Deogarh	Tileibani	Kailash	23.37	3.51
148	Deogarh	Reamal	Para	8.16	1.22
149	Deogarh	Reamal	Tileiposi	9.67	1.45
150	Deogarh	Reamal	Kirtanpali	4.85	0.73
151	Deogarh	Reamal	Jaradihi	7.63	1.14
152	Dhenkanal	Bhuban	G.N.Prasad	59.22	8.88
153	Dhenkanal	Gondia	Khandabandh	30.00	4.50
154	Dhenkanal	Gondia	Letheka	40.18	6.03
155	Dhenkanal	Gondia	Sorisiapada	16.69	2.50
156	Dhenkanal	Hindol	Patala	32.17	4.83
157	Dhenkanal	Hindol	Barsingha	35.51	5.33
158	Dhenkanal	K.Nagar	Bangura	46.34	6.95
159	Dhenkanal	K.Nagar	Kantioputasahi	49.98	7.50
160	Dhenkanal	K.Nagar	Kantajharia & Tangar	30.00	4.50
161	Dhenkanal	K.Had	Birasal	22.07	3.31
162	Dhenkanal	K.Had	Batagaon	16.68	2.50
163	Dhenkanal	Odapada	Siminoi	33.34	5.00
164	Dhenkanal	Odapada	Kottam	9.00	1.35
165	Dhenkanal	Odapada	Brundabanpur	61.08	9.16
166	Dhenkanal	Parjanga	Muktapasi	112.45	16.87
167	Dhenkanal	Parjanga	Salapada & Singada	56.00	8.40
168	Dhenkanal	Parjanga	Khairamunda	22.68	3.40

169	Dhenkanal	Sadar	Aukhuma patna	27.26	4.09
170	Dhenkanal	Sadar	C.S.Prasad & Jhumpudia	66.59	9.99
171	Dhenkanal	Sadar	Gengutia Ranapasi	66.91	10.04
172	Dhenkanal	Sadar	Gobindapur	88.21	13.23
173	Dhenkanal	K.Nagar	Sunajhari & its Adj.	60.05	9.01
174	Dhenkanal	K.Nagar	Bankual	30.39	4.56
175	Dhenkanal	K.Nagar	Sibulapasi & Chulia	45.36	6.80
176	Dhenkanal	K.Had	Ghagaramunda	29.64	4.45
177	Jagatsinghpur	Balikuda	Apandara	48.98	7.35
178	Jagatsinghpur	Balikuda	Tarasahi	32.11	4.82
179	Jagatsinghpur	Biridi	Batimira	35.08	5.26
180	Jagatsinghpur	Biridi	Kalantira	22.12	3.32
181	Jagatsinghpur	Jagatsinghpur	Balarampur	28.91	4.34
182	Jagatsinghpur	Naugaon	Dabar	31.40	4.71
183	Jagatsinghpur	Raghunathpur	Nedal	28.56	4.28
184	Jagatsinghpur	Raghunathpur	Tanara	31.68	4.75
185	Jagatsinghpur	Erasama	Bhitarsrichandanpur	13.88	2.08
186	Jagatsinghpur	Erasama	Nalakani	43.01	6.45
187	Jagatsinghpur	Kujanga	Paradeepgada	96.70	14.51
188	Jagatsinghpur	Balikuda	Apandara	48.98	7.35
189	Jagatsinghpur	Balikuda	Tarasahi	32.11	4.82
190	Jagatsinghpur	Biridi	Batimira	35.08	5.26
191	Jagatsinghpur	Biridi	Kalantira	22.12	3.32
192	Jagatsinghpur	Jagatsinghpur	Balarampur	28.91	4.34
193	Jagatsinghpur	Naugaon	Dabar	31.40	4.71
194	Jagatsinghpur	Raghunathpur	Nedal	28.56	4.28
195	Jagatsinghpur	Raghunathpur	Tanara	31.68	4.75
196	Jagatsinghpur	Erasama	Bhitarsrichandanpur	13.88	2.08
197	Jagatsinghpur	Erasama	Nalakani	43.01	6.45
198	Jagatsinghpur	Kujanga	Paradeepgada	96.70	14.51
199	Jajpur	Badachana	Radhadeipur	47.84	7.18
200	Jajpur	Badachana	Arakahapur	38.00	5.70
201	Jajpur	Badachana	Kundal	41.00	6.15
202	Jajpur	Badachana	Bandalo	38.00	5.70
203	Jajpur	Bari	Mahakalapada	41.30	6.20
204	Jajpur	Bari	Kalakhanda	33.35	5.00
205	Jajpur	Bari	Amathpur	42.00	6.30
206	Jajpur	Bari	Gamu	42.00	6.30
207	Jajpur	Bari	Golkund	42.00	6.30
208	Jajpur	Dharmasala	Uttarpratap	38.00	5.70
209	Jajpur	Dharmasala	Kotapur	42.00	6.30
210	Jajpur	Dharmasala	Badaraipada	44.00	6.60
211	Jajpur	Dharmasala	Brundadeipur	45.00	6.75
212	Jajpur	Dharmasala	Parikheta	34.00	5.10
213	Jajpur	Rasulpur	Krushnagar	33.00	4.95

214	Jajpur	Rasulpur	Baliguda	42.00	6.30
215	Jajpur	Jajpur	Rudrapur	41.00	6.15
216	Jajpur	Jajpur	Banapur	48.79	7.32
217	Jajpur	Jajpur	A.Purusottampur	47.06	7.06
218	Jajpur	Jajpur	Chainpur	12.48	1.87
219	Jajpur	Jajpur	Malaandapur	48.07	7.21
220	Jajpur	Jajpur	Padini	38.00	5.70
221	Jajpur	Jajpur	Sahaspur	44.43	6.66
222	Jajpur	Binjharpur	Rahansaguhali	24.95	3.74
223	Jajpur	Binjharpur	Barakoti	42.00	6.30
224	Jajpur	Binjharpur	Fatepur	49.08	7.36
225	Jajpur	Binjharpur	Bankipal	41.20	6.18
226	Jajpur	Binjharpur	Chhandamunda	38.65	5.80
227	Jajpur	Dasarathpur	Kamardihi	49.95	7.49
228	Jajpur	Dasarathpur	Paripada	48.22	7.23
229	Jajpur	Sukinda	Nimapalli	40.00	6.00
230	Jajpur	Sukinda	Pankapal	28.05	4.21
231	Jajpur	Sukinda	Kaitha	40.00	6.00
232	Jajpur	Sukinda	Singadia	16.62	2.49
233	Jajpur	Korei	Talagarh	40.00	6.00
234	Jajpur	Korei	Taharpur	34.00	5.10
235	Jajpur	Korei	Bandalo	48.00	7.20
236	Jajpur	Korei	Jugala	26.37	3.96
237	Jajpur	Danagadi	Bangarakota	49.50	7.43
238	Jajpur	Danagadi	Salijanga	44.68	6.70
239	Kendrapara	Aul	Manikpatna	77.37	11.61
240	Kendrapara	Aul	Balabhadrapur	46.61	6.99
241	Kendrapara	Derabish	Barimula	70.22	10.53
242	Kendrapara	Garadpur	Pakhad	49.80	7.47
243	Kendrapara	Mahakalapada	Chhatar	45.74	6.86
244	Kendrapara	Pattamundai	Gangarampur	54.73	8.21
245	Kendrapara	Pattamundai	Madanpur	55.94	8.39
246	Kendrapara	Pattamundai	Sanajharia	76.71	11.51
247	Kendrapara	Pattamundai	Badapal & Reso	64.95	9.74
248	Kendrapara	Rajkanika	Tentulikoilli	60.40	9.06
249	Kendrapara	Rajkanika	Baruna	51.40	7.71
250	Kendrapara	Rajkanika	Habaliganda patna	98.13	14.72
251	Kendrapara	Marshaghai	Giranga	36.26	5.44
252	Kendrapara	Rajkanika	Langalbhanja	53.90	8.09
253	Kendrapara	Derabish	Balia	43.29	6.49
254	Kendrapara	Marshaghai	Kurtunga	64.34	9.65
255	Kendrapara	Aul	Petapada	55.09	8.26
256	Kendrapara	Garadpur	Padampur	74.59	11.19
257	Kendrapara	Kendrapara	Ostapur	46.10	6.92
258	Kendrapara	Rajnagar	Kankadia	48.76	7.31

259	Malkangiri	Kalimela	Mallavaram	27.26	4.09
260	Malkangiri	Kalimela	Venketpalem	15.60	2.34
261	Malkangiri	Korukonda	Operator Colony	30.01	4.50
262	Malkangiri	Malkangiri	Dengaguda	25.37	3.81
263	Malkangiri	Malkangiri	Doriguda (MV-13)	21.06	3.16
264	Malkangiri	Mathili	Mecca	20.78	3.12
265	Malkangiri	Podia	Pusuguda	23.96	3.59
266	Malkangiri	Podia	Tandabai	22.17	3.33
267	Nayagarh	Bhapur	Talararada	49.46	7.42
268	Nayagarh	Daspalla	Kalaskhman	40.87	6.13
269	Nayagarh	Gania	Nuapada	16.26	2.44
270	Nayagarh	Khandapada	Balaramprasad	36.00	5.40
271	Nayagarh	Khandapada	Gohiriapada	37.50	5.63
272	Nayagarh	Khandapada	Analapata	47.28	7.09
273	Nayagarh	Khandapada	Jagannathprasad	49.29	7.39
274	Nayagarh	Nayagarh	Adachera	43.00	6.45
275	Nayagarh	Nayagarh	Balikudia	49.54	7.43
276	Nayagarh	Nayagarh	Khedabarana	42.00	6.30
277	Nayagarh	Nayagarh	Durgaprasad	40.40	6.06
278	Nayagarh	Nuagaon	Bandhabhuin	26.49	3.97
279	Nayagarh	Nuagaon	Todigadia	25.71	3.86
280	Nayagarh	Odagaon	Ambarapur	49.76	7.46
281	Nayagarh	Odagaon	Rabera	49.99	7.50
282	Nayagarh	Odagaon	Gambharidihi	43.90	6.59
283	Nayagarh	Ranapur	Baunsagarh	48.89	7.33
284	Nayagarh	Ranapur	Kerandatangi	49.96	7.49
285	Nayagarh	Ranapur	Narasinghapur	49.35	7.40
286	Nayagarh	Ranapur	Lekhanpur (Taria)	49.95	7.49
287	Nayagarh	Gania	Badamula	10.32	1.55
288	Nayagarh	Gania	Dankarisahi	40.00	6.00
289	Nayagarh	Odagaon	Godipalli	62.83	9.42
290	Nayagarh	Ranapur	Kulasara	43.85	6.58
291	Nayagarh	Bhapur	Chhelia (Aug)	3.00	0.45
292	Nayagarh	Daspalla	Madanpur	15.03	2.25
293	Nayagarh	Daspalla	Guriabari (Aug)	13.00	1.95
294	Nayagarh	Daspalla	Beberi	0.50	0.08
295	Nayagarh	Daspalla	Chinapahara	0.50	0.08
296	Nayagarh	Daspalla	Kayandiha	0.50	0.08
297	Nayagarh	Daspalla	Tangisahi	1.00	0.15
298	Nayagarh	Gania	Rajingi	5.46	0.82
299	Nayagarh	Gania	Haripur	5.00	0.75
300	Nayagarh	Gania	Gania (Aug)	5.00	0.75
301	Nayagarh	Gania	Rasanga	10.00	1.50
302	Nayagarh	Nuagaon	Bahadajhola-II	5.51	0.83
303	Rayagada	B.Cuttack	Banapur	27.30	4.10

304	Rayagada	B.Cuttack	Hadasinkula	28.65	4.30
305	Rayagada	B.Cuttack	Murtili	26.50	3.98
306	Rayagada	B.Cuttack	Kusumpodar	28.50	4.28
307	Rayagada	B.Cuttack	Purikona	25.50	3.83
308	Rayagada	Kashipur	Andirkanch	37.25	5.59
309	Rayagada	Kolnara	Bhoimoda	24.90	3.74
310	Rayagada	Kolnara	Jhardi	20.00	3.00
311	Rayagada	Padmapur	Mardiguda	23.80	3.57
312	Rayagada	Rayagada	Khambesu	27.00	4.05
313	Rayagada	Rayagada	Karlakona	23.11	3.47
314	Rayagada	Rayagada	Jhinjiribadi	27.00	4.05
315	Rayagada	B.Cuttack	Jhigidi	29.44	4.42
316	Rayagada	B.Cuttack	Urlajodi	28.35	4.25
317	Rayagada	B.Cuttack	Bariguda	40.32	6.05
318	Rayagada	B.Cuttack	Sanadhandra	27.72	4.16
319	Rayagada	Gunupur	Bhimpurguda	18.15	2.72
320	Rayagada	Rayagada	K. jhimidi	23.54	3.53
321	Rayagada	B.Cuttack	Garadi	30.64	4.60
322	Rayagada	B.Cuttack	Uppergumma	7.50	1.13
323	Rayagada	Rayagada	Buduni	6.85	1.03
324	Rayagada	Rayagada	Chompi	7.20	1.08
325	Rayagada	Rayagada	Jhumuka	6.00	0.90
326	Rourkela	Gurundia	Narendra	20.59	3.09
327	Rourkela	Koida	Bargaon	30.00	4.50
328	Rourkela	Bonai	Deoposh	20.00	3.00
329	Rourkela	Lahunipara	Saskela	32.92	4.94
330	Rourkela	Koida	Jamdihi	30.81	4.62
331	Rourkela	Bisra	Sarubahal	32.08	4.81
332	Rourkela	Lathikata	Mundajore	24.00	3.60
333	Rourkela	Bisra	Theteiposh	39.79	5.97
334	Rourkela	Nuagaon	Urmei	22.00	3.30
335	Sundargarh	Balisankara	Ghoghar	43.39	6.51
336	Sundargarh	Bargaon	Kinjirkela	41.00	6.15
337	Sundargarh	Hemgir	Budelkani	17.15	2.57
338	Sundargarh	Rajgangpur	Dhelua	32.20	4.83
339	Sundargarh	Sundargarh	Kudabaga	31.58	4.74
340	Sundargarh	Sundargarh	Dharuadihi	25.95	3.89
341	Sundargarh	Tangarpali	Balijori	33.00	4.95
342	Sundargarh	Balisankara	Karuabahal	48.00	7.20
343	Sundargarh	Balisankara	Gaidega	38.00	5.70
344	Sundargarh	Bargaon	Kustuna	46.00	6.90
345	Sundargarh	Hemgir	Chhatabar	31.60	4.74
346	Sundargarh	Hemgir	Kanaktura	38.30	5.75
347	Sundargarh	Hemgir	Jareikela	15.10	2.27
348	Sundargarh	Kutra	Khuntamunda	36.92	5.54

349	Sundargarh	Kutra	Rajabasa	36.35	5.45
350	Sundargarh	Lephripara	Giringkela	43.91	6.59
351	Sundargarh	Lephripara	Surguda	38.00	5.70
352	Sundargarh	Lephripara	Lokdega	47.80	7.17
353	Sundargarh	Lephripara	Bhanrkhohol	18.43	2.76
354	Sundargarh	Rajgangpur	Karlakhaman	31.39	4.71
355	Sundargarh	Rajgangpur	Bagichapada	40.50	6.08
356	Sundargarh	Rajgangpur	Kesramal	48.96	7.34
357	Sundargarh	Subdega	Hutupani	31.97	4.80
358	Sundargarh	Subdega	Baurimuda	49.50	7.43
359	Sundargarh	Tangarpali	Kuarbaga	45.00	6.75
360	Sundargarh	Tangarpali	Bartankela	35.00	5.25
361	Sundargarh	Tangarpali	Pradhanpat	23.62	3.54
362	Sundargarh	Tangarpali	Bandhpali	43.56	6.53
363	Sundargarh	Tangarpali	Belsara	33.00	4.95
364	Sundargarh	Tangarpali	Khuntgaon	37.54	5.63
365	Sundargarh	Tangarpali	Kurga	40.05	6.01
366	Sundargarh	Tangarpali	Aleikera	41.01	6.15
367	Sundargarh	Tangarpali	Daldali	37.55	5.63
368	Sundargarh	Tangarpali	Pithabhuin	24.34	3.65
369	BBSR	Balianta	Bisunipada	44.05	6.61
370	BBSR	Balipatana	Nariso	138.05	20.71
371	BBSR	Balipatna	Giringa	32.21	4.83
372	BBSR	Banapur	Ekadalia	21.86	3.28
373	BBSR	Banapur	Gopinathpur	30.88	4.63
374	BBSR	Banapur	Moromory	50.39	7.56
375	BBSR	Banapur	Ranipada	47.76	7.16
376	BBSR	Banapur	Sunakera	28.07	4.21
377	BBSR	BBSR	Basuaghai(Basti)	38.79	5.82
378	BBSR	BBSR	saradeipur	33.49	5.02
379	BBSR	BBSR	Mahabhoisasana	75.62	11.34
380	BBSR	Begunia	Chatrapada	32.76	4.91
381	BBSR	Begunia	Kendupalli	30.03	4.50
382	BBSR	Begunia	Kuradhilo	27.30	4.10
383	BBSR	Begunia	Kuruma	22.85	3.43
384	BBSR	Begunia	Podadiha	55.08	8.26
385	BBSR	Begunia	Deuli	61.11	9.17
386	BBSR	Bolagarh	Bhimpada	34.96	5.24
387	BBSR	Bolagarh	Gobardhanpur	33.79	5.07
388	BBSR	Bolagarh	Kharati	19.57	2.94
389	BBSR	Bolagarh	Ramapur	15.04	2.26
390	BBSR	Bolagarh	Sagargaon	84.87	12.73
391	BBSR	Bolagarh	Sanapadar	29.01	4.35
392	BBSR	Chilika	Bhagabatipur	99.20	14.88
393	BBSR	Chilika	Mansinghpur	138.53	20.78

394	BBSR	Jatani	Kusumati	90.05	13.51
395	BBSR	Jatani	Majana	49.87	7.48
396	BBSR	Khordha	Bagheitangi	59.48	8.92
397	BBSR	Khordha	Balapur	29.84	4.48
398	BBSR	Khordha	Durgaprasad	64.80	9.72
399	BBSR	Khordha	Kuradhamalla	34.35	5.15
400	BBSR	Khordha	Saradhapur	42.87	6.43
401	BBSR	Tangi	Bodonagarapatna	23.96	3.59
402	BBSR	Tangi	Nuagada	81.18	12.18
403	BBSR	Tangi	Paschimadwarapatna	69.09	10.36
404	BBSR	Tangi	Sunderpur 2	149.44	22.42
405	BBSR	Tangi	Gayabandha	86.26	12.94
406	BBSR	Balianta	Subalo	29.10	4.37
407	BBSR	Balianta	Upar Sahi	24.11	3.62
408	BBSR	Balipatna	Abhayamukhi	49.41	7.41
409	BBSR	BBSR	Sarakantara, Hatasahi	95.78	14.37
410	BBSR	Bolagarh	Dhalapathar	23.67	3.55
411	BBSR	Jatani	Taraboi	129.51	19.43
412	BBSR	Khordha	Thakurpada	23.04	3.46
413	BBSR	Khordha	Gadahaladia	243.10	36.47
414	BBSR	Khordha	Orabarsingh	147.58	22.14
415	BBSR	Balianta	Jatikarasuanla	8.00	1.20
416	BBSR	Bolgarah	Khauruni	55.93	8.39
417	BBSR	Khurdha	Haripur-I	15.66	2.35
418	Berhampur	Chatrapur	Gangapur	49.97	7.50
419	Berhampur	Chatrapur	Baulagam	48.89	7.33
420	Berhampur	Chatrapur	Chamakhandi Junction	32.00	4.80
421	Berhampur	Chikiti	Badabaranga	41.08	6.16
422	Berhampur	Chikiti	Jagannathapur	24.50	3.68
423	Berhampur	Chikiti	Bholasingi & Pandri	47.27	7.09
424	Berhampur	Chikiti	K.Gopinathpur & Khajuria	24.00	3.60
425	Berhampur	Digapahandi	Karapada	20.00	3.00
426	Berhampur	Digapahandi	Chasanimakhandi	43.90	6.59
427	Berhampur	Digapahandi	Rajapur	49.08	7.36
428	Berhampur	Digapahandi	Talasingi	44.10	6.62
429	Berhampur	Digapahandi	Dwaragam	28.32	4.25
430	Berhampur	Digapahandi	Patanda	28.00	4.20
431	Berhampur	Digapahandi	Chanchadapali	34.24	5.14
432	Berhampur	Ganjam	Santoshpur	40.07	6.01
433	Berhampur	Hinjilicut	S. Ambagam	48.26	7.24
434	Berhampur	Hinjilicut	Sikharapur	49.77	7.47
435	Berhampur	Hinjilicut	Ramunipalli	45.98	6.90
436	Berhampur	Hinjilicut	Nua Burupada	23.00	3.45
437	Berhampur	Hinjilicut	Bugudapali	38.00	5.70

438	Berhampur	Hinjilicut	Sampur	30.00	4.50
439	Berhampur	Khallikote	Komanda	41.19	6.18
440	Berhampur	Khallikote	Badapalli	41.20	6.18
441	Berhampur	Khallikote	N.Gurunthi	35.00	5.25
442	Berhampur	Khallikote	Tulasipur	41.58	6.24
443	Berhampur	Kukudakhandi	Rohigam	49.78	7.47
444	Berhampur	Patrapur	Mandarada	35.37	5.31
445	Berhampur	Patrapur	Chidipudi	18.00	2.70
446	Berhampur	Patrapur	Ambagam	49.40	7.41
447	Berhampur	Rangeilunda	Kirtipur	41.24	6.19
448	Berhampur	Rangeilunda	Padmapur	41.80	6.27
449	Berhampur	Rangeilunda	Bhaliagada	43.93	6.59
450	Berhampur	Rangeilunda	NuaBadapur- MonarchChaka	27.00	4.05
451	Berhampur	Rangeilunda	Aruapalli	30.00	4.50
452	Berhampur	Rangeilunda	Majhigam	41.55	6.23
453	Berhampur	Rangeilunda	Tulu & R. Tulu	42.00	6.30
454	Berhampur	Rangeilunda	Dumdumi	26.00	3.90
455	Berhampur	Rangeilunda	Mahasahipentho & Adj.	35.00	5.25
456	Berhampur	Sanakhemundi	Kaudia	48.90	7.34
457	Berhampur	Sheragada	Dhabalapur	49.95	7.49
458	Berhampur	Sheragada	Laxmipur	30.00	4.50
459	Berhampur	Sheragada	S.Chikili	32.00	4.80
460	Berhampur	Sheragada	Lanjiapalli	27.00	4.05
461	Berhampur	Sheragada	Serankuda	32.00	4.80
462	Berhampur	Sheragada	Hadichira	33.50	5.03
463	Berhampur	Sheragada	Badagarh	43.00	6.45
464	Berhampur	Sheragada	B.Nuapalli	30.00	4.50
465	Berhampur	Sheragada	B.Chikili	37.00	5.55
466	Berhampur	Chatrapur	Rampalli	46.76	7.01
467	Berhampur	Chikiti	Patisonapur & Anantapur	49.85	7.48
468	Berhampur	Chikiti	Kolathia & Badagam	48.85	7.33
469	Berhampur	Digapahandi	Kotinada	46.87	7.03
470	Berhampur	Hinjilicut	Badiambagam	48.17	7.23
471	Berhampur	Hinjilicut	Punarkhandi	35.00	5.25
472	Berhampur	Khallikote	Tentuliapalli	32.59	4.89
473	Berhampur	Khallikote	Kanheipur	49.80	7.47
474	Berhampur	Patrapur	Abhayapur &Adj.	37.75	5.66
475	Berhampur	Patrapur	Tutipur	36.41	5.46
476	Berhampur	Rangeilunda	Manikapur	32.39	4.86
477	Berhampur	Rangeilunda	Tatadapalli	28.00	4.20
478	Berhampur	Sanakhemundi	Nistipur	48.47	7.27
479	Berhampur	Sheragada	Barasingi	49.08	7.36

480	Berhampur	Sheragada	Konabagha & M. Jagannathapur	48.00	7.20
481	Berhampur	Sheragada	Patapabuli	33.00	4.95
482	Berhampur	Sheragada	Patharapunji	29.50	4.43
483	Berhampur	Sheragada	Dasamundali	37.55	5.63
484	Berhampur	Sheragada	Baramundali	47.91	7.19
485	Berhampur	Chikiti	Sorala (Aug)	24.00	3.60
486	Berhampur	Digapahandi	Bomokei (Aug.)	12.00	1.80
487	Berhampur	Ganjam	Palur & adj. vill	41.15	6.17
488	Berhampur	Hinjilicut	Samarajhola (Aug.)	15.00	2.25
489	Berhampur	Hinjilicut	Allapur (Aug)	10.00	1.50
490	Berhampur	Hinjilicut	Saru (Aug)	12.00	1.80
491	Berhampur	Khallikote	Sabulia (Aug)	22.00	3.30
492	Berhampur	Kukudakhandi	Nalihada	26.84	4.03
493	Berhampur	Kukudakhandi	Lundriguda (Gram Vikash)	5.50	0.83
494	Berhampur	Rangeilunda	Khajuria (Aug.)	16.00	2.40
495	Berhampur	Sanakhemundi	Patiguda	20.00	3.00
496	Berhampur	Sanakhemundi	Kaliborai (Gram Vikash)	9.74	1.46
497	Berhampur	Sheragada	K.Karadakana (Aug.)	49.80	7.47
498	Berhampur	Sheragada	NuaBalistreet (Hadichira) (Gram Vikash)	8.99	1.35
499	Boudh	Boudh	Subarnapur	45.90	6.89
500	Boudh	Boudh	Chandigarh	37.95	5.69
501	Boudh	Boudh	Khuntabandha	42.65	6.40
502	Boudh	Boudh	Kampara	42.62	6.39
503	Boudh	Boudh	Jamughati	47.15	7.07
504	Boudh	Harabhanga	Budhikana	41.25	6.19
505	Boudh	Harabhanga	Karadi	42.60	6.39
506	Boudh	Harabhanga	Kelakata	44.38	6.66
507	Boudh	Harabhanga	Tukulunda	38.60	5.79
508	Boudh	Harabhanga	Dianghat	33.13	4.97
509	Boudh	Harabhanga	Burubuda	48.90	7.34
510	Boudh	Harabhanga	Kharabhuin	42.60	6.39
511	Boudh	Harabhanga	Hatagaon	16.58	2.49
512	Boudh	Harabhanga	Lokapada	42.35	6.35
513	Boudh	Kantamal	Khamanmunda	37.62	5.64
514	Boudh	Kantamal	Narayanprasad	42.60	6.39
515	Boudh	Kantamal	Dedhenmala	38.00	5.70
516	Boudh	Kantamal	Bandhapali	22.60	3.39
517	Boudh	Kantamal	Ghikundi	35.30	5.30
518	Boudh	Kantamal	Rengali	41.00	6.15
519	Bhadrak	Bhandaripokhari	Korigoan	49.70	7.46
520	Bhadrak	Bhandaripokhari	Nirgundi	48.00	7.20

521	Bhadrak	Bhandaripokhari	Rahania & Radho	48.50	7.28
522	Bhadrak	Bhandaripokhari	Balipokhari	48.00	7.20
523	Bhadrak	Bhandaripokhari	Solampur	46.07	6.91
524	Bhadrak	Bhadrak	Arnapal	48.50	7.28
525	Bhadrak	Bhadrak	Sahada	49.00	7.35
526	Bhadrak	Bhadrak	Ambroli	48.50	7.28
527	Bhadrak	Dhamnagar	Bayangdihi	49.73	7.46
528	Bhadrak	Dhamnagar	Dalanga	48.00	7.20
529	Bhadrak	Dhamnagar	Karda	42.00	6.30
530	Bhadrak	Bonth	Kadabaranga	24.00	3.60
531	Bhadrak	Bonth	Silandi	36.81	5.52
532	Bhadrak	Tihidi	Nuananda	44.15	6.62
533	Bhadrak	Tihidi	Arasa	44.50	6.68
534	Bhadrak	Chandbali	Malbad	49.50	7.43
535	Bhadrak	Chandbali	Bhuinbruti	47.24	7.09
536	Bhadrak	Basudevapur	Bachhada	45.80	6.87
537	Bhadrak	Tihidi	Talagopabindha	39.10	5.87
538	Bhadrak	Tihidi	Haripur (Nalatei)	39.30	5.90
539	Bhadrak	Chandbali	Jantuali	39.35	5.90
540	Keonjhar	Anandapur	Paikachatra	43.96	6.59
541	Keonjhar	Anandapur	Tartara & Adj.village	49.82	7.47
542	Keonjhar	Anandapur	Kanto	49.30	7.40
543	Keonjhar	Ghasipura	Balarampur	44.02	6.60
544	Keonjhar	Ghasipura	Nuagaon	46.90	7.04
545	Keonjhar	Ghasipura	Jarda	25.06	3.76
546	Keonjhar	Ghasipura	Karadamali	38.25	5.74
547	Keonjhar	Ghatgaon	Barahatipura	42.10	6.32
548	Keonjhar	Ghatgaon	Patilo	32.26	4.84
549	Keonjhar	Ghatgaon	Gadadharpur	27.79	4.17
550	Keonjhar	Ghatgaon	Tikira	47.38	7.11
551	Keonjhar	H.C.Pur	Manoharpur & Adj.villages	47.24	7.09
552	Keonjhar	Hatadihi	Samana	35.95	5.39
553	Keonjhar	Hatadihi	Baniapanka & adj.villages	48.86	7.33
554	Keonjhar	Jhumpura	Nahabeda	43.52	6.53
555	Keonjhar	Jhumpura	Khendra	39.78	5.97
556	Keonjhar	Joda	Dubuna	40.58	6.09
557	Keonjhar	Joda	Jalahari	41.40	6.21
558	Keonjhar	Joda	Bhuyan raida	27.31	4.10
559	Keonjhar	Keonjhar	Kandraposi	42.42	6.36
560	Keonjhar	Patna	Mirigikhoji	45.55	6.83
561	Keonjhar	Patna	Jamunaposi	45.79	6.87
562	Keonjhar	Patna	Silda	46.94	7.04
563	Keonjhar	Patna	Dalanga	48.58	7.29

564	Keonjhar	Saharpada	Jamunda	49.58	7.44
565	Keonjhar	Telkoi	Dubulapal	47.27	7.09
566	Keonjhar	Telkoi	Podanga	49.36	7.40
567	Keonjhar	Telkoi	Katrapalli	30.77	4.62
568	Keonjhar	Hatadihi	Mareigaon	36.01	5.40
569	Keonjhar	Champua	Bhanda	49.73	7.46
570	Keonjhar	Ghasipura	Naduan	40.92	6.14
571	Keonjhar	Ghasipura	Karadapal & Begunadihi	32.14	4.82
572	Keonjhar	Keonjhar	Parjanpur & Patung	49.92	7.49
573	Keonjhar	Joda	Balita	42.84	6.43
574	Keonjhar	H.C.Pur	Bolaniposi	46.42	6.96
575	Keonjhar	Jhumpura	Katuposi	15.08	2.26
576	Keonjhar	Keonjhar	Dimirimunda	15.70	2.36
577	Keonjhar	Keonjhar	Balisuan	13.73	2.06
578	Keonjhar	Patna	Dasarathipur	8.79	1.32
579	Keonjhar	Patna	Jharabeda	15.34	2.30
580	Keonjhar	Saharpada	Chadheibhola	18.4	2.76
581	Keonjhar	Champua	Sunaposi(Aug)	3.06	0.46
582	Keonjhar	Patna	Rangamatia(Aug)	3.46	0.52
583	Puri	Purisadar	Pratap Purusottampur	36.62	5.49
584	Puri	Astarang	Natara	640.00	96.00
585	Puri	K.Prasad	Alanda	30.99	4.65
586	Puri	Purisadar	Kerandipur	17.42	2.61
587	Puri	Delang	Motori	127.18	19.08
588	Puri	Brahmagiri	Patharapada	67.71	10.16
589	Puri	Purisadar	Janakadeipur	23.85	3.58
590	Puri	Brahmagiri	Goudiaghai	83.15	12.47
591	Puri	Purisadar	BiraPratap pur	49.73	7.46
592	Puri	Purisadar	Amuri	24.40	3.66
593	Puri	Purisadar	Barana	26.30	3.95
594	Puri	Purisadar	Dhol Biranchidaspur	32.59	4.89
595	Puri	Nimapara	Badamachhapur	44.24	6.64
596	Puri	Gop	Davaro	40.53	6.08
597	Puri	Gop	Dhumal	49.95	7.49
598	Puri	Astarang	Dihakarada	33.76	5.06
599	Puri	Satyabadi	Raikhandi	13.25	1.99
600	Puri	Delang	Singh Berhampur	140.00	21.00
601	Puri	Gop	Erabang	71.92	10.79
602	Puri	Gop	Bedapur	39.38	5.91
603	Puri	Pipili	Poparanga	48.55	7.28
604	Puri	Pipili	PubaSasan	42.31	6.35
605	Puri	Delang	Godiputmatiapada	49.00	7.35
606	Puri	Delang	Jamunajharapada	48.96	7.34
607	Puri	Gop	Andhra Iachhapur	45.00	6.75
608	Puri	Gop	Badatara	35.55	5.33

609	Puri	Gop	Badagaon	33.72	5.06
610	Puri	Pipili	Laxminarayanpur	46.97	7.05
611	Puri	Pipili	Orakala	38.20	5.73
612	Puri	Brahmagiri	Mudiratha	26.06	3.91
613	Puri	Krushnaprasad	Baghamunda	22.20	3.33
614	Puri	Purisadar	KashiJagannathpur	17.67	2.65
615	Puri	Purisadar	Jagannath Ballav	23.41	3.51
616	Puri	Purisadar	Gokulapur	33.76	5.06
617	Puri	Satyabadi	Suanlo	25.87	3.88
618	Puri	Kanas	Mandarbasta	48.00	7.20
619	Puri	Krushnaprasad	Brahmandeo	19.94	2.99
620	Puri	Krushnaprasad	Balarampur	10.23	1.53
621	Puri	Krushnaprasad	Trichhana	3.02	0.45
622	Puri	Krushnaprasad	Nuapada	5.00	0.75
623	Sambalpur	Dhankauda	Dhankauda	91.23	13.68
624	Sambalpur	Dhankauda	Garmunda	47.02	7.05
625	Sambalpur	Jamankira	Tulub	36.24	5.44
626	Sambalpur	Jamankira	Tablakanta	39.28	5.89
627	Sambalpur	Jamankira	Gudrapada	35.3	5.30
628	Sambalpur	Jamankira	Katangpani	24.32	3.65
629	Sambalpur	Jamankira	Gulgipali	44.03	6.60
630	Sambalpur	Kuchinda	Hadipali	32.77	4.92
631	Sambalpur	Kuchinda	Sardhapali	41.76	6.26
632	Sambalpur	Kuchinda	Kurumloikela	34.98	5.25
633	Sambalpur	Kuchinda	Rangiatikira	32.83	4.92
634	Sambalpur	Bamra	Rabaga	45.13	6.77
635	Sambalpur	Bamra	Burbuda	44.64	6.70
636	Sambalpur	Bamra	Lapada	36.69	5.50
637	Sambalpur	Bamra	Mahapatrabalanda	48.16	7.22
638	Sambalpur	Bamra	Nuadihi	44.71	6.71
639	Sambalpur	Rengali	Gumkarma	46.42	6.96
640	Sambalpur	Rengali	Tileimal	40.82	6.12
641	Sambalpur	Jujomura	Litimunda	22.00	3.30
642	Sambalpur	Jujomura	Meghpal	49.32	7.40
643	Sambalpur	Jujomura	Nuaadhapada	48.62	7.29
644	Sambalpur	Jujomura	Bairagipali	39.43	5.91
645	Sambalpur	Maneswar	Khinda	36.82	5.52
646	Sambalpur	Maneswar	Khaliabandh	31.78	4.77
647	Sambalpur	Rairakhohl	Kukudabahali	41.11	6.17
648	Sambalpur	Rairakhohl	Sannuapada	12.96	1.94
649	Sambalpur	Rairakhohl	Badbahal	31.32	4.70
650	Sambalpur	Naktideul	Jurapali	33.17	4.98
651	Kalahandi	Bhawanipatna	Medinipur	60.00	9.00
652	Kalahandi	Bhawanipatna	Kanduljhar	43.00	6.45
653	Kalahandi	Bhawanipatna	Dumal	41.50	6.23

654	Kalahandi	Dharamgarh	Kankeri	65.00	9.75
655	Kalahandi	Dharamgarh	Bagad	32.48	4.87
656	Kalahandi	Golamunda	Farang	39.00	5.85
657	Kalahandi	Karlamunda	Khaliapali	42.45	6.37
658	Kalahandi	Karlamunda	Risida	81.08	12.16
659	Kalahandi	Karlamunda	Gajabahal	47.00	7.05
660	Kalahandi	Karlamunda	Rinja	65.00	9.75
661	Kalahandi	Kesinga	Sirjapali	74.18	11.13
662	Kalahandi	Kesinga	Deygaon	27.47	4.12
663	Kalahandi	Kesinga	Chanher	65.58	9.84
664	Kalahandi	Kokasara	Mahima	25.72	3.86
665	Kalahandi	Kokasara	Dudkathenga	27.62	4.14
666	Kalahandi	M.Rampur	Talkona	21.27	3.19
667	Kalahandi	M.Rampur	Pandkamal	75.20	11.28
668	Kalahandi	Golamunda	Udeysuring & Dongriguda	58.06	8.71
669	Kalahandi	Narla	Keshpala	33.20	4.98
670	Kalahandi	Kalampur	Pandigaon	49.52	7.43
671	Kalahandi	Dharamgarh	Tarapur	49.37	7.41
672	Kalahandi	Juargarh	Makarsala	35.31	5.30
673	Kalahandi	Th.Rampur	Kaniguma	5.64	0.85
674	Koraput	Bandhugaon	Hatiguda	26.57	3.99
675	Koraput	Bandhugaon	Kapalada	9.91	1.49
676	Koraput	Bandhugaon	Rangamguda	3.80	0.57
677	Koraput	Boipariguda	Keraput	23.00	3.45
678	Koraput	Boipariguda	Bilaguda	2.62	0.39
679	Koraput	Borigumma	Bamuniaguda	49.75	7.46
680	Koraput	Borigumma	Champapadar	18.41	2.76
681	Koraput	Dasamantpur	Paikapuki	12.05	1.81
682	Koraput	Dasamantpur	Parajasuku	18.69	2.80
683	Koraput	Dasamantpur	Naragachha	6.33	0.95
684	Koraput	Dasamantpur	Chandankhunti	2.74	0.41
685	Koraput	Dasamantpur	S.Dandabada	4.55	0.68
686	Koraput	Dasamantpur	Mangraguda	5.54	0.83
687	Koraput	Dasamantpur	P.Phulabeda	20.49	3.07
688	Koraput	Jeypore	Balipujariput	33.35	5.00
689	Koraput	Jeypore	Malikarachi	17.08	2.56
690	Koraput	Koraput	Sapsil	9.49	1.42
691	Koraput	Koraput	Bogeipadar	19.90	2.99
692	Koraput	Kotpad	Pirinji	25.83	3.87
693	Koraput	Kotpad	Ghumar	38.66	5.80
694	Koraput	Kotpad	Ambagam	29.02	4.35
695	Koraput	Kotpad	Murthahandi	34.60	5.19
696	Koraput	Kundra	Kerimiti	30.03	4.50
697	Koraput	Laxmipur	Damapanchada	7.19	1.08

698	Koraput	Laxmipur	Kundar	15.48	2.32
699	Koraput	Laxmipur	Kapsiput	16.43	2.46
700	Koraput	Laxmipur	Ghusuraguda	4.26	0.64
701	Koraput	Laxmipur	Barigam	6.66	1.00
702	Koraput	Laxmipur	Kendupai	3.58	0.54
703	Koraput	Laxmipur	Upper Bilangasil	6.66	1.00
704	Koraput	Laxmipur	B.Marichamala	4.37	0.66
705	Koraput	Laxmipur	Nisar	19.47	2.92
706	Koraput	Laxmipur	Kutukajholla	3.74	0.56
707	Koraput	Laxmipur	Medamdora	4.15	0.62
708	Koraput	Nadapur	Badanga	3.32	0.50
709	Koraput	Nadapur	Pombi	4.31	0.65
710	Koraput	Nandapur	Khilua	12.11	1.82
711	Koraput	Nandapur	Dorasubular	13.96	2.09
712	Koraput	Nandapur	Kukudapakhi	3.23	0.48
713	Koraput	Narayanpatna	Langalbeda	12.45	1.87
714	Koraput	Narayanpatna	Borigi	12.88	1.93
715	Koraput	Narayanpatna	Dumusil	14.70	2.21
716	Koraput	Narayanpatna	Pichudi	2.86	0.43
717	Koraput	Narayanpatna	Ichhapur	3.04	0.46
718	Koraput	Narayanpatna	Chikalgumandi	2.96	0.44
719	Koraput	Narayanpatna	Kumudasil	2.73	0.41
720	Koraput	Pottangi	Baraja	19.05	2.86
721	Koraput	Pottangi	Sanaphatu	17.29	2.59
722	Koraput	Pottangi	Sambai	14.81	2.22
723	Koraput	Pottangi	Kandili	15.66	2.35
724	Koraput	Pottangi	Laudi	15.02	2.25
725	Koraput	Semiliguda	Uppermania	29.91	4.49
726	Koraput	Semiliguda	Modeiguda	6.33	0.95
727	Koraput	Semiliguda	Alasidusura	32.46	4.87
728	Koraput	Semiliguda	Chargam	33.83	5.07
729	Koraput	Semiliguda	Badatema	4.50	0.68
730	Koraput	Semiliguda	Kandhakaridi	3.92	0.59
731	Nuapada	Nuapada	Kermeli	27.43	4.11
732	Nuapada	Nuapada	Kendubahara	36.24	5.44
733	Nuapada	Boden	KULINGA MAL	41.37	6.21
734	Nuapada	Komna	Jodamunda	23.37	3.51
735	Nuapada	Khariar	Lanji	49.36	7.40
736	Nuapada	Khariar	Bankapur	47.00	7.05
737	Nuapada	Boden	Dahanapali	44.40	6.66
738	Nuapada	Boden	Palsada (Aug)	43.50	6.53
739	Nuapada	Sinapali	Sinapali (Aug)	79.12	11.87
740	Nuapada	Nuapada	GODFULA	23.28	3.49
741	Nuapada	Nuapada	DHANORA	31.04	4.66
742	Nuapada	Nuapada	KERMELI	33.10	4.97

743	Nuapada	Nuapada	DUMER PANI	48.86	7.33
744	Nuapada	Nuapada	BHAISI MUNDI	39.00	5.85
745	Nuapada	Khariar	Bhimpadar	11.06	1.66
746	Nuapada	Nuapada	Kukuratal	18.11	2.72
747	Nuapada	Komna	Krishna	26.49	3.97
748	Nuapada	Komna	Kureswar	61.44	9.22
749	Nuapada	Sinapali	Dhingiamunda & adj. villages	130.20	19.53
750	Nuapada	Sinapali	Khairpadar & adj. villages.	61.80	9.27
751	Nuapada	Sinapali	Tileimal	12.00	1.80
752	Nuapada	Boden	Baklikhuntikela	22.41	3.36
753	Nuapada	Boden	Khirmal	21.04	3.16
754	Nuapada	Nuapada	Chipajhar & Patharpunji	17.54	2.63
755	Nuapada	Sinapali	Guchhaguda	49.99	7.50
756	Nuapada	Sinapali	Karlakhamar & adj. village.	65.00	9.75
757	Nuapada	Sinapali	Dungriguda	14.66	2.20
758	Nuapada	Sinapali	Kaintapadar	32.00	4.80
759	Nuapada	Sinapali	Charpali & Gidhamal	34.01	5.10
760	Nuapada	Sinapali	Ranidunguri	11.42	1.71
761	Nuapada	Sinapali	Karanbahali	17.43	2.61
762	Nuapada	Sinapali	Fursund	27.15	4.07
763	Nuapada	Boden	Aug. to Damjhar	60.17	9.03
764	Nuapada	Nuapada	PATORA	38.46	5.77
765	Khariar	Sinapali	Nuamalpada	255.00	38.25
766	Khariar	Nuapada	Kendubahara	865.00	129.75
767	Nabarangpur	Umerkote	Semla	23.00	3.45
768	Nabarangpur	Umerkote	Sanabharandi	5.00	0.75
769	Nabarangpur	Nandahandi	Dangerbheja	3.00	0.45
770	Nabarangpur	Nandahandi	Khuntia	8.00	1.20
771	Nabarangpur	Jharigam	Kodobhata DNK	16.00	2.40
772	Nabarangpur	Kosagumuda	Duragam	38.93	5.84
773	Nabarangpur	Nandahandi	Majhiguda	35.99	5.40
774	Nabarangpur	Papadahandi	Pradhaniguda	29.16	4.37
775	Nabarangpur	Umerkote	Sunabeda	20.00	3.00
776	Nabarangpur	Umerkote	Karagam- UV-18	18.65	2.80
777	Nabarangpur	Jharigam	Banjiamba	25.56	3.83
778	Nabarangpur	Kosagumuda	Bazaraguda	37.35	5.60
779	Nabarangpur	Kosagumuda	Aunli	38.51	5.78
780	Nabarangpur	Kosagumuda	Kusumpalli	37.21	5.58
781	Nabarangpur	Kosagumuda	Neigam	36.02	5.40
782	Nabarangpur	Kosagumuda	Taragam	27.42	4.11
783	Nabarangpur	Kosagumuda	Churahandi	43.59	6.54
784	Nabarangpur	Raighar	Jodenga	36.90	5.54

785	Nabarangpur	Raighar	Kebikonga	36.26	5.44
786	Nabarangpur	Tentulikhunti	Hrimimunda	29.78	4.47
787	Nabarangpur	Tentulikhunti	Charamula	25.06	3.76
788	Nabarangpur	Tentulikhunti	Udayapur	32.97	4.95
789	Nabarangpur	Tentulikhunti	Baganiaguda	23.53	3.53
790	Nabarangpur	Papdahandi	Kantamal	28.19	4.23
791	Nabarangpur	Kosagumuda	M.Keragam	36.50	5.48
792	Nabarangpur	Kosagumuda	Ponduguda	36.97	5.55
793	Nabarangpur	Nabarangpur	Basini	31.10	4.67
794	Nabarangpur	Nabarangpur	Taragam	30.47	4.57
795	Nabarangpur	Papdahandi	Hatibeda	28.06	4.21
796	Nabarangpur	Dabugam	Koilary	35.23	5.28
797	Nabarangpur	Raighar	Pandripakhana	28.03	4.20
798	Nabarangpur	Raighar	Mohubhata	27.60	4.14
799	Nabarangpur	Dabugam	Chacharaguda	30.28	4.54
800	Nabarangpur	Nabarangpur	Malekote	37.56	5.63
801	Nabarangpur	Jharigam	Dhamanaguda	18.40	2.76
802	Nabarangpur	Umerkote	Burja Adivasi	27.06	4.06
803	Nabarangpur	Raighar	Jatiarpara	33.75	5.06
804	Nabarangpur	Raighar	Saraguli	42.15	6.32
805	Nabarangpur	Tentulikhunti	Goudadeopalli	28.44	4.27
806	Nabarangpur	Raighar	Kusumpur	22.82	3.42
807	Nabarangpur	Umerkote	Badabasini	33.07	4.96
808	Nabarangpur	Umerkote	Beheda	37.38	5.61
809	Nabarangpur	Raighar	Jodapara	35.40	5.31
810	Nabarangpur	Raighar	Mundibeda	17.11	2.57
811	Nabarangpur	Jharigam	Karsahandi	44.82	6.72
812	Nabarangpur	Jharigam	Telaknadi	36.00	5.40
813	Nabarangpur	Umerkote	Bhamini	42.00	6.30
814	Phulubani	Baliguda	Rutingia	16.51	2.48
815	Phulubani	do	Sindhirigaon	31.17	4.68
816	Phulubani	K.Nuagaon	Kudutuli	43.26	6.49
817	Phulubani	Tumudibandh	Mungidarh	30.27	4.54
818	Phulubani	Phiringia	Balipadar	18.63	2.79
819	Phulubani	Baliguda	Rebingia	29.00	4.35
820	Phulubani	Do	Budrukia	19.51	2.93
821	Phulubani	do	Badagaon	20.42	3.06
822	Phulubani	do	Solaguda (B)	11.85	1.78
823	Phulubani	Daringibadi	Jhinjiriguda	15.59	2.34
824	Phulubani	Do	Partamaha	17.35	2.60
825	Phulubani	Do	Kirikuti	28.77	4.32
826	Phulubani	Do	Kiramaha	17.27	2.59
827	Phulubani	do	Tillory	30.60	4.59
828	Phulubani	Kotgarh	Durgapanga	22.50	3.38
829	Phulubani	Do	Judabali	17.96	2.69

830	Phulubani	Phulubani	Duduki	22.40	3.36
831	Phulubani		Boida	48.70	7.31
832	Phulubani		Rasimendi & Lahabadi	25.59	3.84
833	Phulubani	Khajuripada	Dutimendi	36.48	5.47
834	Phulubani		Raikhole & Nedisahi	20.04	3.01
835	Phulubani	Phiringia	Jajespanga	26.46	3.97
836	Phulubani		Bhrungijodi	35.00	5.25
837	Phulubani		Solaguda (P)	21.80	3.27
838	Phulubani		Telapalli & Kuduki	23.39	3.51
839	Phulubani	Phiringia	Sripalla	40.96	6.14
840	Phulubani		Khajuripada	16.73	2.51
841	Phulubani	Chakapad	B.Bapalmendi	20.37	3.06
842	Phulubani		Bujulimendi	33.27	4.99
843	Phulubani		L.Bapalmendi	41.02	6.15
844	Phulubani	G.Udayagiri	Talarimaha & Jabedi	41.66	6.25
845	Phulubani		Raipalli & Kharipada	32.00	4.80
846	Phulubani		Kurumungia	47.10	7.07
847	Phulubani	Tikabali	Chatijhar	15.92	2.39
848	Phulubani		Beheragaon	45.00	6.75
849	Phulubani		Burbinaju	28.95	4.34
850	Phulubani	Raikia	Gamandi	29.85	4.48
851	Phulubani		Mandakia	46.57	6.99
852	Phulubani		Petapanga	35.92	5.39
853	Phulubani	K.Nuagaon	Sainipada	30.95	4.64
854	Phulubani		Bandaguda	11.66	1.75
855	Phulubani	Raikia	Murdipangda	21.30	3.20
856	Jharsuguda	Lakhanpur	Pipilimal	37.61	5.64
857	Jharsuguda	Lakhanpur	Pithinda	43.25	6.49
858	Jharsuguda	Lakhanpur	Remta	32.41	4.86
859	Jharsuguda	Lakhanpur	Telenpali	30.83	4.62
860	Jharsuguda	Lakhanpur	Kudaloi	41.49	6.22
861	Jharsuguda	Lakhanpur	Dhulunda	34.14	5.12
862	Jharsuguda	Kolabira	Salepali	22.70	3.41
863	Jharsuguda	Lakhanpur	Banjari	31.98	4.80
864	Jharsuguda	Lakhanpur	Semilia	31.02	4.65
865	Jharsuguda	Jharsuguda	Barpali	48.74	7.31
866	Jharsuguda	Jharsuguda	Bundia	49.69	7.45
867	Jharsuguda	Kirmira	Bandhpali	33.49	5.02
868	Jharsuguda	Lakhanpur	Bankmura	27.95	4.19
869	Jharsuguda	Kolabira	J. Pandikimal	29.60	4.44
870	Jharsuguda	Lakhanpur	Mauliberna	13.59	2.04
871	Jharsuguda	Lakhanpur	Bishopali	9.64	1.45
872	Jharsuguda	Lakhanpur	Panchgaon	13.21	1.98
873	Jharsuguda	Lakhanpur	Tangarpali	17.44	2.62
874	Jharsuguda	Lakhanpur	Beheraguda	10.36	1.55

875	Jharsuguda	Lakhanpur	Karlajuri	12.08	1.81
876	Jharsuguda	Lakhanpur	Baghmunda	15.47	2.32
877	Jharsuguda	Lakhanpur	Bhainsamunda	13.95	2.09
878	Jharsuguda	Lakhanpur	Machida	15.67	2.35
879	Jharsuguda	Lakhanpur	Lakhanpur	24.8	3.72
880	Bhanjanagar	Aska	Pudugeswarpalli	28.22	4.23
881	Bhanjanagar	Aska	Ghatakuri	35.40	5.31
882	Bhanjanagar	Aska	Khandadeuli	43.40	6.51
883	Bhanjanagar	Aska	Singipur & Banthapalli	40.00	6.00
884	Bhanjanagar	Aska	Munigadi	29.08	4.36
885	Bhanjanagar	Bhanjanagar	Dumakumpa	33.59	5.04
886	Bhanjanagar	Bhanjanagar	Samarada	8.12	1.22
887	Bhanjanagar	Beguniapada	Sandhamula & Rahada	42.60	6.39
888	Bhanjanagar	Beguniapada	Pihania	10.40	1.56
889	Bhanjanagar	Bellaguntha	Ambaopua & Chadhiapali	48.74	7.31
890	Bhanjanagar	Bellaguntha	Banka	36.29	5.44
891	Bhanjanagar	Buguda	Motabadi	37.16	5.57
892	Bhanjanagar	Buguda	Pangidi	28.83	4.32
893	Bhanjanagar	Dharakote	Dhadiamba	9.64	1.45
894	Bhanjanagar	J.N.Prasad	Tinimidiha	5.89	0.88
895	Bhanjanagar	J.N.Prasad	Lulumundi	9.27	1.39
896	Bhanjanagar	J.N.Prasad	Delingpadar	6.98	1.05
897	Bhanjanagar	J.N.Prasad	Bibhutiakhala (Kaliajhola)	5.30	0.80
898	Bhanjanagar	J.N.Prasad	Mandapathar	10.35	1.55
899	Bhanjanagar	J.N.Prasad	Dhodapalli	21.65	3.25
900	Bhanjanagar	J.N.Prasad	Jadadhara	26.00	3.90
901	Bhanjanagar	J.N.Prasad	Chadhiapalli	47.47	7.12
902	Bhanjanagar	J.N.Prasad	Kalinginuapalli (Purunagochhabadi)	30.00	4.50
903	Bhanjanagar	J.N.Prasad	Nuakamasaragada	34.31	5.15
904	Bhanjanagar	J.N.Prasad	Mahadebakhaman	5.58	0.84
905	Bhanjanagar	J.N.Prasad	Khageswar (Khairanati)	10.25	1.54
906	Bhanjanagar	J.N.Prasad	Sarangapata	8.09	1.21
907	Bhanjanagar	K.S.Nagar	(K.B) Ratnapur	15.29	2.29
908	Bhanjanagar	K.S.Nagar	Badaagula	45.31	6.80
909	Bhanjanagar	Polasara	Balichai	32.88	4.93
910	Bhanjanagar	Purushottampur	Gangaduhuni	48.71	7.31
911	Bhanjanagar	Sorada	Bibhutia	12.13	1.82
912	Bhanjanagar	Sorada	Gangapur	71.64	10.75
913	Bhanjanagar	Bellaguntha	Balibhaga & kaithapalli	21.78	3.27
914	Bhanjanagar	Bellaguntha	Netenga	49.99	7.50
915	Bhanjanagar	Bellaguntha	Gobara	40.36	6.05
916	Bhanjanagar	Buguda	Chilikhaman	27.12	4.07
917	Bhanjanagar	Dharakote	Haripur	37.56	5.63
918	Bhanjanagar	Beguniapada	Mardakote	49.97	7.50

919	Bhanjanagar	Beguniapada	Tabhabania	10.2	1.53
920	Bhanjanagar	K.S.Nagar	Magurapunja	37.59	5.64
921	Bhanjanagar	K.S.Nagar	Bhatapada	20.76	3.11
922	Bhanjanagar	K.S.Nagar	Osingi	17.06	2.56
923	Bhanjanagar	K.S.Nagar	S.Nuagaon	35.33	5.30
924	Bhanjanagar	K.S.Nagar	Sialia	44.53	6.68
925	Bhanjanagar	K.S.Nagar	Taliemapalli	11.4	1.71
926	Bhanjanagar	Polasara	Kendubadi	38.73	5.81
927	Bhanjanagar	Purushottampur	Jagannathpur	24.98	3.75
928	Bhanjanagar	Purushottampur	K.N.Pur	29.82	4.47
929	Bhanjanagar	Buguda	Kanakuturu	34.97	5.25
930	Bhanjanagar	Bhanjanagar	Krushnaranpur	22.06	3.31
931	Bhanjanagar	Dharakote	Kasei	2.69	0.40
932	Bhanjanagar	Dharakote	K.Ramachandrapur	17.58	2.64
933	Bhanjanagar	J.N.Prasad	Khairajhola	7.97	1.20
934	Bhanjanagar	J.N.Prasad	Kadaligada	7.64	1.15
935	Bhanjanagar	J.N.Prasad	K.Gunduribadi	6.11	0.92
936	Bhanjanagar	J.N.Prasad	Kokolaba	23.88	3.58
937	Bhanjanagar	J.N.Prasad	Matigodia	6.62	0.99
938	Bhanjanagar	J.N.Prasad	Sankhapali	7.94	1.19
939	Bhanjanagar	J.N.Prasad	Dalaka	9.55	1.43
940	Bhanjanagar	Beguniapada	Janibili	10.00	1.50
941	Bhanjanagar	Purushottampur	Gothialli	15.87	2.38
942	Bhanjanagar	Sorada	Badabadangi	48.07	7.21
943	Gajapati	Gumma	Badigam	8.00	1.20
944	Gajapati	Mohana	Jarrow	13.31	2.00
945	Gajapati	Mohana	Gothakeli	7.00	1.05
946	Gajapati	Mohana	Akili	15.00	2.25
947	Gajapati	Paralakhemundi	Talasingi	13.00	1.95
948	Gajapati	Rayagada	Loba	31.97	4.80
949	Gajapati	Rayagada	Jhulasahi	8.01	1.20
950	Gajapati	Rayagada	Bada Puttar	14.00	2.10
951	Gajapati	Rayagada	Talasingi	20.00	3.00
952	Gajapati	Rayagada	Kumulasing	23.30	3.50
953	Gajapati	Paralakhemundi	Badahansa	12.00	1.80
954	Gajapati	Paralakhemundi	Kujuni	10.00	1.50
955	Gajapati	Rayagada	Pegada	13.51	2.03
956	Gajapati	Gumma	Gangapur	1.73	0.26
957	Gajapati	Rayagada	Tudumulu	5.04	0.76
958	Gajapati	Gumma	Sandang	2.79	0.42
959	Gajapati	Nuagada	Ukarsingh	2.90	0.44
960	Gajapati	Rayagada	Koinpur	3.37	0.51
961	Gajapati	Mohana	Gumiguda	1.23	0.18
962	Gajapati	Rayagada	Kalinga	0.74	0.11
963	Gajapati	Rayagada	Gurasahi	1.32	0.20

964	Gajapati	Kasinagar	S. Burudi	1.28	0.19
965	Gajapati	Kasinagar	Ipaguda	3.80	0.57
966	Gajapati	Kasinagar	Beneriguda	1.37	0.21
967	Gajapati	Nuagada	Kindore	2.42	0.36
968	Gajapati	Nuagada	Barba	1.03	0.15
969	Gajapati	Rayagada	Sargala	1.07	0.16
970	Gajapati	Rayagada	Rangalsingh	1.79	0.27
971	Gajapati	Rayagada	Putisahi	9.00	1.35
972	Gajapati	R. Udayagiri	Rumunda	5.00	0.75
973	Gajapati	R. Udayagiri	Sureikhamar	8.80	1.32
974	Gajapati	Nuagada	Rajamba	4.32	0.65
975	Gajapati	Nuagada	Pachhada	5.55	0.83
976	Gajapati	Nuagada	Kendjusingi	7.10	1.07
977	Gajapati	Gumma	Simgni /Papada	6.00	0.90
978	Gajapati	Rayagada	Badatundi	6.00	0.90
979	Gajapati	Rayagada	Belpadar	1.47	0.22
980	Gajapati	Gumma	Minjiri	5.75	0.86
981	Gajapati	Kasinagar	BAIJHALGUDA	1.48	0.22
982	Gajapati	R. Udayagiri	Baunsakata	0.16	0.02
983	Gajapati	R. Udayagiri	Gauda bhaliasahi	1.71	0.26
984	Gajapati	R. Udayagiri	Ghatisahi	2.16	0.32
985	Gajapati	Rayagada	Kuruguba	6.34	0.95
986	Gajapati	Rayagada	Bounsagaon	1.79	0.27
987	Gajapati	Rayagada	Banala	1.24	0.19
988	Gajapati	Rayagada	Nuasahi	4.85	0.73
989	Gajapati	Rayagada	Tarabsingh	5.57	0.84
990	Gajapati	Rayagada	Lumundasingh	3.18	0.48
991	Gajapati	Rayagada	Subhadrapur	5.87	0.88
992	Gajapati	Rayagada	Amarsing	4.00	0.60
993	Gajapati	Rayagada	Kureising	3.72	0.56
994	Gajapati	Rayagada	Burusing	10.42	1.56
995	Gajapati	RAYAGADA	DIMIRIGAM	1.68	0.25
996	Gajapati	RAYAGADA	BENGASAH	1.32	0.20
997	Gajapati	Nuagada	Pellar& Takbui	1.32	0.20
998	Gajapati	Nuagada	Guara	3.37	0.51
999	Gajapati	Nuagada	Paraji	6.30	0.95
1000	Gajapati	Nuagada	N. Baradang	3.31	0.50
1001	Gajapati	Mohana	Chanchadapalli	0.46	0.07
1002	Gajapati	Kasinagar	Rangalgudi	1.19	0.18
1003	Gajapati	Kasinagar	Tala Adhaising	0.84	0.13
1004	Gajapati	Nuagada	Sindrampur	1.32	0.20
1005	Gajapati	Nuagada	Gurudaba	0.49	0.07
1006	Gajapati	Nuagada	Luhasing	2.18	0.33
1007	Gajapati	Rayagada	Tabarsing	7.49	1.12
1008	Gajapati	Rayagada	Langasahi	3.07	0.46

1009	Gajapati	Rayagada	Amarsing Bhuyasahi	3.37	0.51
1010	Sonepur	Tarava	Deulpadar	28.67	4.30
1011	Sonepur	Tarava	Badakadalipali	24.74	3.71
1012	Sonepur	Ullunda	Udepadar	25.02	3.75
1013	Sonepur	Ullunda	Keshalpura	27.46	4.12
1014	Sonepur	Sonepur	Badajhiki	23.50	3.53
1015	Sonepur	Tarava	Karlamuhan	33.24	4.99
1016	Sonepur	B.M.Pur	Buthipadar	23.50	3.53
1017	Sonepur	Dunguripali	Dahukbud	26.80	4.02
1018	Sonepur	B.M.Pur	Kenjhariapali	31.08	4.66
1019	Sonepur	Tarava	Dubula	32.00	4.80
1020	Sonepur	Dunguripali	Kuradhikata	22.81	3.42
1021	Sonepur	Binika	Kartang	42.00	6.30
1022	Sonepur	Tarava	Jarajaringi	24.00	3.60
1023	Sonepur	B.M.Pur	Duleswar	27.23	4.08
1024	Sonepur	Ullunda	Ainlachhat	32.24	4.84
1025	Sonepur	Sonepur	Janmura	48.50	7.28
1026	Sonepur	Binika	Sakma	42.02	6.30
1027	Sonepur	B.M.Pur	Kardapal	31.48	4.72
1028	Sonepur	B.M.Pur	Bagbar	13.52	2.03
1029	Sonepur	Dunguripali	Sarasmal & Adj.	49.00	7.35
1030	Sonepur	Dunguripali	Karlajuri	45.00	6.75
1031	Sonepur	Dunguripali	Badakarle	28.05	4.21
1032	Sonepur	Dunguripali	Tangerkarle	35.24	5.29
1033	Baripada	Badasahi	Bhimda & Adj.	49.50	7.43
1034	Baripada	Badasahi	Itamundia	24.71	3.71
1035	Baripada	Badasahi	Singtia	28.06	4.21
1036	Baripada	Suliapada	Badabhalla	25.42	3.81
1037	Baripada	Betnoti	Sansa	32.13	4.82
1038	Baripada	Suliapada	BelarSOLE	12.28	1.84
1039	Baripada	Rasgovindpur	Berhampur	31.10	4.67
1040	Baripada	Betnoti	Nuagan	32.20	4.83
1041	Baripada	Kaptipada	Nududiha	26.90	4.04
1042	Baripada	Rasgovindpur	Totapada	31.20	4.68
1043	Baripada	Khunta	Dharampur	48.56	7.28
1044	Baripada	G.B.Nagar	Jaypur	28.49	4.27
1045	Baripada	Kaptipada	Nochhipur	26.66	4.00
1046	Baripada	Betnoti	Amanida	6.93	1.04
1047	Balangir	Balangir	Baghapali	35.21	5.28
1048	Balangir	Balangir	Manhira	57.62	8.64
1049	Balangir	Balangir	Tusurabahal	34.00	5.10
1050	Balangir	Bangomunda	Malpada	4.76	0.71
1051	Balangir	Belpada	Juba	8.30	1.25
1052	Balangir	Loisingha	Badibahal	45.61	6.84
1053	Balangir	Muribahal	Dangarpada	37.15	5.57

1054	Balangir	Patnagarh	Debhuin	9.44	1.42
1055	Balangir	Patnagarh	Deulgaon	18.38	2.76
1056	Balangir	Puintala	Malmunda	48.95	7.34
1057	Balangir	Saintala	Babulba	65.00	9.75
1058	Balangir	Saintala	Biratkani	5.47	0.82
1059	Balangir	Saintala	Jurabandh	19.06	2.86
1060	Balangir	Titilagarh	Sagadghat	30.35	4.55
1061	Balangir	Tureikela	Karuanmunda	15.08	2.26
1062	Balangir	Tureikela	Mahakhand	21.30	3.20
1063	Balangir	Tureikela	Rengali	10.00	1.50
1064	Balangir	Agalpur	Raphakhal	30.27	4.54
1065	Balangir	Agalpur	Rengali	32.19	4.83
1066	Balangir	Balangir	Bidighat	40.14	6.02
1067	Balangir	Balangir	Madhiapalli	49.36	7.40
1068	Balangir	Balangir	Sinkhaman	7.5	1.13
1069	Balangir	Bangomunda	Aug. to Bangomunda	40.52	6.08
1070	Balangir	Belpada	Aug. to Belpada	39	5.85
1071	Balangir	Belpada	Checherbeng	12.98	1.95
1072	Balangir	Belpada	Madhyapur	16.2	2.43
1073	Balangir	Belpada	Nunhad	16.7	2.51
1074	Balangir	Belpada	Sihini	10	1.50
1075	Balangir	Deogaon	Arjunpur & its adj (Brahmanipali, Barhakana, Phalsapadar)	99.39	14.91
1076	Balangir	Deogaon	Rugudipali (L)	14.45	2.17
1077	Balangir	Loisingha	Banjari	19.55	2.93
1078	Balangir	Loisingha	Bianrapli	14.46	2.17
1079	Balangir	Loisingha	Loisingha (Aug)	35	5.25
1080	Balangir	Saintala	Patamara	12.6	1.89
1081	Balangir	Titilagarh	Bandupala	36.98	5.55
1082	Balangir	Titilagarh	Sihini	64.9	9.74
1083	Balangir	Tureikela	Barla	8	1.20
1084	Balangir	Tureikela	Birna	10	1.50
1085	Balangir	Tureikela	Charpani	7	1.05
1086	Balangir	Tureikela	Dabri	42.87	6.43
1087	Balangir	Tureikela	Khutulmunda	28.81	4.32
1088	Balangir	Tureikela	Mahulbahali	22.85	3.43
1089	Balangir	Tureikela	Nandol	16.07	2.41
	TOTAL			37274.30	5591.14

CHAPTER-III

Reform Measures and Policy Initiatives

R.D. Department has taken many e-initiatives to monitor and maintain transparency in the works being implemented by the Department. The provision of basic public services being provided through electronic mode are:

(I) Website:

The information relating to R.D. Department is being uploaded to the State Govt. website i.e. <http://www.rdodisha.in/index.htm>. The website of the department acts as an index of all activities relating to R.D. Department. Further, links have been provided to all other e-activities undertaken by this Department. The information on Pradhan Mantri Gram Sadak Yojana (PMGSY), Drinking Water Supply and Nirmal Bharat Abhiyan (NBA) is being monitored online. The letters dispatched through e-Dispatch by the Department are also being webhosted. The information coming under Right to Information Act is also being updated and available in the Department website.

(ii) e-Desptch:

Starting from the R.D. Department at Secretariat, an electronic integrated platform for dispatching letters is in use up to Division level since 2009. All letters are web-hosted for public view for transparency, quick transmission and easy access.

(iii) Integrated Management Information System (IMIS):

A web-based system (<http://indiawater.gov.in/imisweb/>) for management & monitoring of drinking water supply system has come into force with effect from 1st April, 2009. Officials as well as public can know every detail of drinking water sources available in their habitation, the cost of the project, year of installation etc.

(iv) Online Monitoring and Management of Accounts System (OMMAS):

To make it transparent and proper monitoring of both physical and financial progress, of PMGSY work, C-DAC, Govt. of India have developed a web-based software for online monitoring and management namely OMMAS. The URL of OMMAS site is <http://www.pmgys.org/>. By accessing this site, the public can see the details of roads taken up under PMGSY, it's executing agency, the cost of the roads, the length of roads and it's physical & financial progress.

(v) Nirmal Bharat Abhiyan (NBA):

The information on NBA is also being monitored online. The URL of the NBA website is <http://tsc.gov.in/tsc/NBA/NBAHome.aspx>. The details of Individual Household Latrines, Anganwadi Toilets, Village Sanitary Complex constructed under TSC are available in the website. OSWSM has its own website as <http://oswsm.com>

(vi) Integrated Grievance Redressal System (IGRS):

An IGRS named as Sanjog Helpline (www.sanjoghelpline.in) is an IT solution which informs about the grievance of a common man to the right authority in real time via SMS, email & FAX. A toll-free number i.e. 155335/18003456770 has been provided for the public to register their complaints. IGRS is activated and operated towards the goal for smooth redressal of public

grievances on Rural Water Supply and Sanitation (RWSS) and Pradhan Mantri Gram Sadak Yojana (PMGSY).

(vii) e-Procurement:

It is carrying out traditional tendering process in an electronic form (through internet). It connects the procuring organization with the bidders through electronic exchange of tenders. It is a management and reform program in the procurement field.

e-Procurement and iOTMS is done with a software application that includes features for supplier management and complex auctions. Here in the electronic tendering process both the Govt. and the contractors will be benefited.

(viii) WAMIS:

Works and Accounting Management Information System (WAMIS), a web-based software, is being developed by C-DAC, Pune. It is a Division Automation System integrated with MIS features.

WAMIS has 5 modules such as :

- 1) Accounting Management System (AMS)
- 2) Works Management System (WMS)
- 3) Budget Management System (BMS),
- 4) Billing Module, and
- 5) Integration with AG for online submission of Monthly Accounts.

By using this software Divisions are generating their Monthly Accounts and started submitting these to AG. Not only R.D. Deptt, but also all engineering departments of the State like, Works, Water Resources and H&UD Departments are now using WAMIS.

(ix) CPSMS

Central Plan Scheme Monitoring System, an web application for online management information and decision support system for the Plan Schemes of Government of India has been in use in the Department. The Central Sponsored Schemes like PMGSY, NRDWP and TSC have been registered in this system.

(x) OSWAS

Odisha State Workflow Automation System, an e-filing system has been implemented in Rural Development Department since January, 2012. Now all files are being processed through OSWAS, which not only eases the movement of files but also tracking of Daks and files has become much easier. This makes the Department a Less Paper Office.

(x) e-NIRMAN

An Online Project Monitoring system (e-Nirman) is being used by the Department since December, 2011 to track and trace the Physical and financial progress of different projects undertaken under different important schemes like BSY, NABARD assisted projects etc.. The online application has the facility to integrate all construction activities like forecasting, tender processing, bill processing of different works like Roads, Buildings and Bridges. The application is accessible through <http://www.rdodisha.in/e-Nirman.asp>.

• New schemes introduced.

From the year 2007-08 the State Govt. have provided funds under major head-5054 under State Plan for grant to Odisha State Rural Road Agency (OSRRA) towards high tender premium and construction of bridge beyond 50 mtr for PMGSY work and under major head-3054 under

Non-Plan sector towards routine maintenance of the PMGSY work which have already been completed earlier.

Earlier, this Department have executed PWS, Tube Well & Sanitary wells for providing safe drinking water to the rural habitation under ARWSP scheme which is subsequently GoI change by giving re-name as NRDWP by the GoI.

- **Change in internal processes of the Department in relation to administration of the scheme.**

No internal processes of the Department in relation to administration of the scheme have been changed.

- **Change of financing pattern and Fund flow mechanism.**

Only in NRDWP scheme GoI have provided funds to the implementing agency directly (i.e. CE, RWS&S) through Bank Account and the State Govt. is also provided state matching contribution to the implementing agency through Administrative Department. The Administrative Department draws the state matching share and deposits in the bank account of implementing agency.

- **Policy reform if any**

The R.D. Department has executed the PWS, Tube Well & Sanitary Wells for providing safe drinking water to rural habitation. After execution of the project the same has been transferred to Gram Panchayats for maintenance of projects. Now dedicated JEs have been posted in each block for O&M and sanitation work. We propose to go for EPC based procurement and slowly go for zero stock & store.

PMGSY programme aims at providing all weather connectivity to all unconnected habitation in the rural areas of the State having more than of equal to 1000 habitations in plain areas and 500 or more in schedule area which has been relaxed by GoI from 500 to 250 habitations for selection of PMGSY road projects in such areas.

- **Internal Audit of PMGSY works**

Works and accounts of PMGSY works are normally audited by A.G. & empanelled Chartered Accountant firms as statutory audit. In order to ensure both accuracy in accounts and efficiency in the operation of financing of State agencies, MoRD in GoI has decided to make internal audit of SRRDAs and PIUs under PMGSY mandatory SRRDA will appoint internal auditors as a management aid to ensure the true and fair record of account. Accordingly, internal audit of PMGSY work in the State is being operationalised by OSRRA with effect from 2012-13 for which a Steering Committee is constituted at Govt. level. Internal audit is to be conducted half yearly basis. The audit report will be uploaded in OMMAS site.

- **Change in the composition of beneficiaries, if any**

Not required.

CHAPTER-IV

Past performance of programmes and schemes

The performance of DoRD at a glance is as follow

Statement of Expenditure - 2012-13 and Budget Provision 2013-14

State Plan

in TRS

C.O.	Budget Provision 2012-13	Expenditure upto December, 2012	Balance	Anticipated Expenditure from 01.01.2013 to 31.01.2013	Budget Provision 2013-14
R.W-I	6393109	3289462	3103647	3103647	7171800
RW-II	225000	105752	119248	119248	225000
RWSS	1975000	1074518	900482	900482	2600000
OSWSM	250000	172148	77852	77852	559900
Total	8843109	4641880	4201229	4201229	10556700

NON-PLAN

in TRS

C.O.	Budget Provision 2012-13	Expenditure upto December, 2012	Balance	Anticipated Expenditure from 01.01.2013 to 31.01.2013	Budget Provision 2013-14
R.W-I	5696335	2977971	2718364	2718364	6452771
RW-II	1854210	928499	925711	925711	2125862
RWSS	1046909	648483	398426	398426	1153610
Sectt. Estt.	43070	17505	25565	25565	48720
TOTAL	8640524	4572458	4068066	4068066	9780963

CHAPTER-IV

Past performance of programmes and schemes

Rural Works

Sl. No.	Scheme (State Plan)	Total Budget Provision 2011-12	Expenditure till 03/2012	Target for 2011-12		Achievement till 03/2012		Remarks
				Roads (Nos./Km.)	Bridge/ Buildings	Roads (Nos./Km.)	Bridge/ Buildings	
1	NABARD assisted RIDF Scheme for constn. of Roads and Bridges	1900000	1665490	8	33	6	21	Due to slow progress of works by contractors target could not be achieved.
2	Completion of Incomplete roads and bridges	273700	216781	28	15	28	15	-
3	Constituency-wise Allotment	284000	274301	Impvt of Roads under 142 nos. of Assembly Constituencies.				
4	PMGSY Bridges (RIDF Missing Link)	350000	350000		17	Nil	12	Due to slow progress of works by contractors target could not be achieved.
5	Construction of Revenue Department Buildings.	523546	405972		558		219	Original work, Due to non response of tender, Land not available & Flood
6	Construction of R.D. Department Buildings	135000	100943		215		90	-do-
7	Construction of Residential Clusters in KBK Districts	40000	40959		120		110	-do-
8	Construction of New Primary Health Centers	46870	33578		48		23	-do-
9	13 th FC Award for up gradation of Health Infrastructure (Health Deptt)	687504	226989		537		100	-do-
	Scheme (Non-Plan)							
10	Repair and Maintenance of Non Residential Buildings	967425	918969		Operation & Maintenance		5758	
11	Repair of 50 years old Govt. School Buildings	200000	192964		357		350	
12	Repair and maintenance of Residential Buildings	324551	286756		Operation & Maintenance		4080	
13	Repair and maintenance of Rural Roads	3839484	3779340		-do-	9030		
14	Grant to OSRRA (PMGSY Road maintenance which 5 years of completion)	300000	300000		-do-	1123		

RURAL WORKS

(` in TRS)

Sl. No.	Scheme (State Plan)	Total Budget Provision 2012-13	Expenditure till 12/2012	Target for 2012-13		Achievement till 12/2012		Remarks
				Roads (Nos./Km.)	Bridge/Buildings (in nos)	Roads (Nos.)	Bridge/Buildings (in nos)	
1	NABARD assisted RIDF Scheme for constn. of Roads and Bridges	1950003	1042549	8	33	2	17	
2	Completion of Incomplete roads and bridges	230003	170786	28	15	10	5	
3	Constituency-wise Allotment	284000	148995					
4	PMGSY Bridges (RIDF Missing Link)	350000	350000		17		5	
6	Biju Setu Yojana	1400001	761576		42		28	
7	Impvt. To existing RD roads	800001	237134	67/649.13		20		
8	Special Programme for KBK	218100	-	58/113.34		-		
9	One Time ACA	500000	12838	55/406.26		19		
10	Construction of R.D. Department Buildings	225000	109752		215		143	
	Scheme (Non-Plan)							
10	Repair and Maintenance of Non Residential Buildings	1160910	506918		Operation & Maintenance		1056	
11	Repair of 50 years old Govt. School Buildings	100000	75419		357		268	
12	Repair and maintenance of Residential Buildings	389450	169911				525	
13	Repair and maintenance of Rural Roads	4543380	2246596					
14	Grant to OSRRA (PMGSY Road maintenance which 5 years of completion)	400000	300000		Operation and Maintenance	1982		
15	Repair of 30 years School Building	150000	150000		750		620	

CHAPTER-IV
RURAL WATER SUPPLY AND SANITATION ORGANISATION
STATE PLAN

(` in TRS)

Sl. No.	Name of the Scheme / Programme	Financial outlay 2011-12	Flow to SCSP	Flow to TASP	Physical Target 2011-12	Expenditure	Physical Achievement	Remarks
1	2	3	4	5	6	7	8	9
1	Coverage Activity	1905000	372480	435800	Coverage Activity- 881 Water Quality - 342 P.W.S.Schemes Sustainability- 344 P.W.S.Schemes Spot Sources- 13435 Nos	1728016	Coverage Activity- 453 Water Quality - 160 P.W.S.Schemes Sustainability- 137 P.W.S.Schemes Spot Sources- 12372 Nos	Less achievement due to non-completion of different Rural PWS Schemes & TWs due to Panchayat Election
Total State Plan		1905000	372480	135800		1728016		

CSP - NRDWP

3	Jalmani	2633	-	-	Completion of balance work under Jalamani	1694	-	100% funded by GOI
4	MIS and Computerisation	1008			Procurement of Computers and peripherals	-	-	100% funded by GOI
Total CSP		3641	0	0		-		

NON PLAN

5	Office Building - M/R	37344			Maintenance Ext W/S & S/I of Govt Office Buildings in Rural Areas	34390		
6	M & E	104911			Repair and maintenance and POL for running of Machinery & Equipment including Vehicles and Rigs	103147		

7	M/R of Rural Water Supply	393902			Maintenance and upkeep of existing 296512 Spot Sources, 7383 rural piped water supply schemes.	347189		
8	Decretal Dues	500			Payment of Decretal dues to staff	280		
9	Residential Building - M/R	24020			Maintenance Ext W/S & S/I of Govt Office Buildings in Rural Areas	19889		
10	Direction & Administration	381598			Salaries & Allowances of Staff	359822		
11	Others	1439				948		
	Total	943714				865665		

RURAL WATER SUPPLY AND SANITATION ORGANISATION

STATE PLAN

(` in TRS)

Sl. No.	Name of the Scheme / Programme	Financial outlay 2012-13	Flow to SCSP	Flow to TASP	Physical Target 2012-13	Expenditure up to December 2012 (State Plan)	Physical Achievement up to December, 2012.	Remarks
1	2	3	4	5	6	7	8	9
1	Coverage Activity	1975000	335750	454250	Coverage Activity- 800 Water Quality - 250 P.W.S.Schemes Sustainability- 251 P.W.S.Schemes Spot Sources- 32630 Nos	1074518	Coverage Activity- 169 Water Quality - 37 P.W.S.Schemes Sustainability- 104 P.W.S.Schemes Spot Sources- 19769 Nos	
Grand Total		1975000	335750	454250		1074518		

CSP - NRDWP

3	Jalmani	7234	-	-	Completion of balance work under Jalamani	-	-	100% funded by GOI
4	MIS and Computerisation	1008			Procurement of Computers and peripherals	-	-	100% funded by GOI
		8242	0	0		-		

NON PLAN

5	Office Building - M/R	44210			Maintenance Ext W/S & S/I of Govt Office Buildings in Rural Areas	26234		
6	M & E	107085			Repair and maintenance and POL for running of Machinery & Equipment including Vehicles and Rigs	73733		

7	M/R of Rural Water Supply	441705			Maintenance and upkeep of existing 316281 Spot Sources, 7693rural piped water supply schemes.	253411		
8	Decretal Dues	500			Payment of Decretal dues to staff	-		
9	Residential Building - M/R	27838			Maintenance Ext W/S & S/I of Govt Office Buildings in Rural Areas	10159		
10	Direction & Administration	424570			Salaries & Allowances of Staff	284720		
11	Others	1001				226		
	Total	1046909				648483		

CHAPTER-V

Financial Review

In this chapter actual of the Financial Year 2011-12, Budget Estimates and Revised Estimates for the year 2012-13 and shown Budget Estimates for the year 2013-14 are detailed in tabular form for better assessment of Financial Outlay and review of schemes implemented through R.D. Department.

TABLE-A

FINANCIAL REVIEW (State Plan)

RURAL WORKS ORGANISATION

(In TRS)

Sl.No	Head of Account	Name of the Scheme	Actual Expenditure 2011-12	B.E 2012-13	RE 2012-13	Proposal for 2013-14
1	2	3	4	5	6	7
1	4059-2148	Construction of RD Deptt. Buildings	55162	120000	120000	125000
2	4216-2508	Construction of Residential Cluster - SCA-KBK	40959	-	-	-
3	4216-2148	Construction of RD Deptt. Buildings	42781	105000	105000	100000
4	5054-1230	Completion of Incomplete Roads & Bridges	216781	230000	230003	670000
5	5054-2161	RIDF (NABARD)	1665490	1950000	1950003	2100000
6	5054-0906	CWA	274301	284000	284000	284000
7	5054-1077	Tender Premium	1000000	550000	550000	400000
8	5054-1077	Grant to OSRRA for completion of bridges on PMGSY roads	350000	350000	350000	001
9	5054-2373	Survey Expenses	33549	45000	45001	40000
10	5054-2373	Technical Training	2291	2500	2500	5000
11	5054-2373	Land Acquisition Charges	1831	3000	3000	7999
12	5054-2373	Survey Equipment	10835	50000	50000	3000
13	5054-2373	Decretal Dues	207	2000	2000	32000
14	5054-1230	Incentives to Contractor	-	8500	8500	5000
15	5054-1230	Impvt. To existing R.D Roads	96249	800000	800001	1200.00
16	5054-1230	Construction of Bridges on Rural Roads	546007			
17	5054-1230	Biju Setu Yojana	-	1400.00	1400.01	1500.00
18	5054-2526	SCA for Special Programme for KBK dist.	-	-	218100	218100
19	5054-1230	One time ACA	-	500000	500000	706700
		Total	4336443	6400000	6400009	7396800
Other Deptt. Schemes						
1	4059-2149	Construction of Revenue & DM Deptt. Buildings	327590			To be finalised by respective Deptt.
2	4210-1094	Construction of PHC Buildings	33578			
3	4210-2588	13th F.C Award for Upgradation of Health Infrastructure	117.63			
4	4216-2149	Construction of Revenue & DM Deptt. Buildings	78382			
5	4216-2588	13th F.C Award for Upgradation of Health Infrastructure	109026			
		Total	666539			

TABLE-B

FINANCIAL REVIEW (Non Plan)

RURAL WORKS ORGANISATION

(In TRS)

Sl. No	Head of Account	Name of the Scheme	Actual Expenditure 2011-12	B.E 2012-13	RE 2012-13	Proposal for 2013-14
1	2	3	4	5	6	7
1	2059	Salaries (Direction & Administration)	463169	535474	539367	582815
2	2059	M&E repair & carriage	15316	17433	17009	17433
3	2059	Work Charged/Wages Salaries	34367	42599	43885	50962
4	2059	New Supply	0	001	001	001
5	3054	21033-Maintenance of Roads & Bridges	733643	893380	893380	1001888
6	3054	21022-Maintenance of Critical Roads	186896	230000	230000	300000
7	3054	21009-Improvement / Widening & Completion of Roads, Bridges & nallahs	191419	230000	230000	300000
8	3054	21110-Maintenance of Roads constructed under plan schemes	358907	420000	420000	483000
9	3054	21152-Special Repair to Roads & Bridges	94820	115000	115000	150000
10	3054	21153-Periodical Maintenance	86694	115000	115000	150000
11	3054	21033-Maintenance of Roads & Bridges	1313673	1620000	1620000	1782000
12	3054	13th F.C Award (Road)	813288	920000	920000	1030000
13	3054	41143-Grant to OSRRA	300000	400000	400000	414000
14	3054	Work Charged/Wages Salaries	128118	144803	150442	189272
15	2230	40008-Labour & Employment	1171	1000	2251	1400
16	2059	Maintenance of Non Residential Building	918969	1160910	1160910	1311047
17	2059	Maintenance of 30 years old school Building	-	150000	150000	280000
18	2059	50 yrs School Building	192964	100000	100000	20000
19	2059	Wages /Work Charged Salaries	29603	36840	39870	49867
20	2216	Maintenance of Residential Buildings	286756	389450	389450	447731
21	2216	21044-Municipality Tax	068	150	150	150
22	2216	Wages /Work Charged Salaries	11216	13377	13830	17067
23	4059	37114-Treasury buildings	2902			
		Total	6163959	7535417	7550545	8578633

CHAPTER – V						TABLE – C
FINANCIAL REVIEW (CSP - NRDWP)						
RURAL DEVELOPMENT DEPARTMENT						(` in TRS)
RURAL WATER SUPPLY & SANITATION ORGANISATION						
Sl.No	Name of the Scheme	2011-12 (Actuals)	B.E. 2012-13	R.E. 2012-13	B.E. 2013-14	
1	2	3	4	5	6	
1	MIS Computerisation – OE-OC	-	-	1008	-	
2	Jalamani	1694		7234	-	
3	NRDWP (Outside Budget)	2268347	2139898	2139898	2624325	
	Grand Total	2270041	2139898	2148140	2624325	

CHAPTER – V						TABLE – D
FINANCIAL REVIEW (STATE PLAN)						
RURAL DEVELOPMENT DEPARTMENT						(` in TRS)
RURAL WATER SUPPLY & SANITATION ORGANISATION						
Sl.No	Name of the Scheme	2011-12 (Actuals)	B.E. 2012-13	R.E. 2012-13	B.E. 2013-14	
1	2	3	4	5		
1	4059-Office Building	4681	-	-	30000	
2	4216 – Residential Building	3000	-	-	10000	
3	2215 – ME – R/C	-	-	-	10000	
4	2215 – Survey & Investigation	-	-	-	50000	
5	Matching State Share of NRDWP	1723336	1950000	1975000	2400000	
6	RIDF – Rural PWS schemes	-	-	-	100000	
	Grand Total	1731016	1950000	1975000	2600000	

CHAPTER – V				TABLE – E	
FINANCIAL REVIEW (NON-PLAN)					
RURAL DEVELOPMENT DEPARTMENT (in TRS)					
RURAL WATER SUPPLY & SANITATION ORGANISATION					
R.W.S & S. ORGANISATION					
Sl. No	Name of the Scheme	2011-12 (Actuals)	B.E. 2012-13	R.E. 2012-13	B.E. 2013-14
1	2	3			6
1	2059 MR to Govt. Office Bldg	34390	44210	44210	50692
2	2215 – Dir & Admn	359822	414481	423924	440661
3	2215 – Machinery and Equipment	103147	96433	107085	122288
4	2215 Maintenance and Repair	347189	441968	441705	506958
5	Decretal Dues	280	500	500	525
5	2215 - Suspense	-260	1	1	1
6	2215 Sanitary Tech Estt	271	646	646	730
7	2216 – MR to Res Bldg	19889	27838	27838	30955
8	2230-Labour & Employment - Stipend	677	800	1000	800
	Grand Total	865405	1026877	1046909	1153610

State Budget - State Plan (Outcome Budget 2013-14)

(` In TRS)

SI	Name of the Schemes/Programmes	Objective/Outcome	OUTLAY 2013-14			Quantifiable/Deliverable Physical Outputs	Projected outcome	Process/Timeliness	Remarks/Risk Factors
			4(i)	4(ii)	4(iii)				
1	2	3				5	6	7	8
			Non-Plan Budget	Plan Budget	Complementary Extra-Budgetary Resources				
1	Nirmal Bharat Abhiyan	Improve quality of life in Rural Odisha through better Sanitation & Water Supply	-	55,99,00 (State Share of CSP)	-	900000 numbers of Individual Household Latrines	To create an open defecation free country side where Solid and Liquid Waste is disposed of an used for better livelihood.	Participatory approach and completion by March 2022 as one of the Millennium Development Goals implemented through 30 DWSMs under OSWSM	

PERFORMANCE OF OUTCOME BUDGET 2012-13 (DECEMBER - 2013)

(` In TRS)

Sl.	Name of the Programme	Budget Provision 2012-13	Physical target/works proposed to be executed in 2012-13		Actual expenditure for each scheme/works upto December 2011	Physical achievement on each scheme/work under Normal, TASP and SCSP			
						IHHL		School	AWC toilets
1	Nirmal Bharat Abhiyan	25,00,00	IHL	1203061	17,21,48	Total	112412	1005	940
			School	1479		TASP	25284		
			AWC	1183		SCSP	18851		

PERFORMANCE OF OUTCOME BUDGET 2011-12

(` In TRS)

Sl.	Name of the Programme	Budget Provision 2012-13	Physical target/works proposed to be executed in 2012-13		Actual expenditure for each scheme/works	Physical achievement on each scheme/work under Normal, TASP and SCSP			
						IHHL		School	AWC toilets
1	Nirmal Bharat Abhiyan	20,00,00	IHL	1065178	20,00,00	Total	359171	1984	3320
			School	3558		TASP	79484		
			AWC	5781		SCSP	59263		

CHAPTER – V						TABLE – H
FINANCIAL REVIEW (Non Plan)						
RURAL DEVELOPMENT DEPARTMENT (` in TRS)						
SECRETARIAT ESTABLISHMENT						
Sl. No	Name of the Scheme	2011-12 (Actuals)	B.E. 2012-13	R.E. 2012-13	B.E. 2013-14	
1	2	3	4	5	6	
1	3451-Secretariat Economic Services	2,99,98	4,30,70	4,30,70	4,87,20	
	TOTAL	2,99,98	4,30,70	4,30,70	4,87,20	

CHAPTER-VI

Gender and SC/ST Budgeting

As per the Plan ceiling furnished by the P&C Department, during the financial year 2013-14, the provision made under Transport Sector (rural roads and bridges) is `667.88 crore out of which TASP provision is `153.00 crore and `113.21 crore for SCSP component for implementation of schemes in scheduled areas. Accordingly, the Department has formulated project list for construction of the roads and bridges in the scheduled areas to provide good all-weather roads.

(` in TRS)

Sector	Major Head/Minor Head of Development	Resource Head	Proposed Outlay/Plan Ceiling of Annual Plan 2013-14				
			District Sector	State Sector	Total	TASP out of Total	SCSP out of Total
Transport	1.Rural Roads & Bridges (5054-2161-37107)	RIDF	2100000		2100000	483000	357000
Social Service	2. Water Supply & Sanitation a) Rural Water Supply	SS of CSP	2400000		2400000	600000	600000
		RIDF	100000		100000		
	Others	80000	20000	100000	19170	14170	
	(b) Rural Sanitation	SS of CSP	250000		250000	55330	41330
Transort	CWA (5054-0906-37107)	Others	284000	-	284000	65320	48280
Non-Res Building	4059-2148-37114	Others	125000	-	125000	28750	21250
Res. Building	4216-2148-37114	Others	100000	-	100000	23000	17000
Transport	5054-1230-37158	Completion of incomplete Roads & bridges under RIDF		670000	670000	154100	113900
Transport	5054-1230-37247	Improvement of existing RD roads		1200000	1200000	276000	204000
Transport	5054-1230-37257	Biju Setu Yojana		1500000	1500000	345000	255000
Transport	5054-2006-37107	One time ACA		706700	706700	156393	116818
Transport	5054-2526-37107	SCA for KBK	218100		218100	50163	37077

eNirman



WAMIS

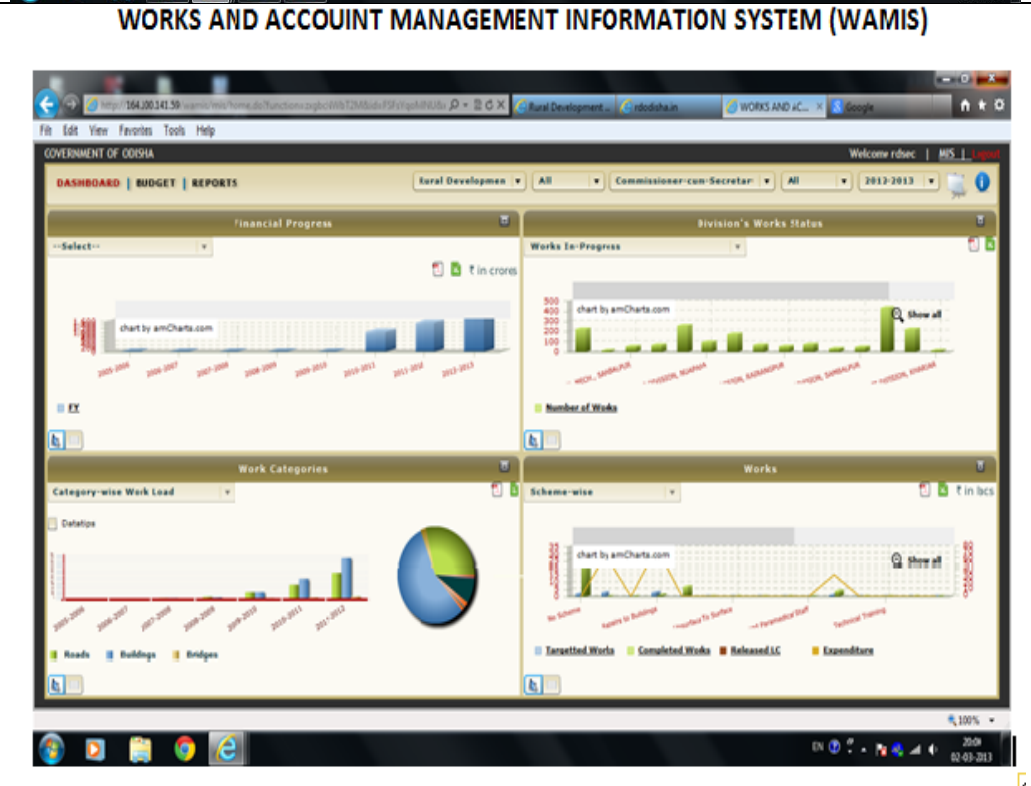

The screenshot displays the official website of the Rural Development Department, Government of Odisha. At the top, a banner features three images: a training session on the 'Odisha Right to Public Services Act, 2012', a ribbon-cutting ceremony, and a bridge. The website header includes the department's name, the Hon'ble Chief Minister's name (Shri Naveen Patnaik), and a navigation menu with links to Home, About Us, The State, Guidelines, Achievements, Service Delivery, Photo Gallery, and Tenders.

The main content area is divided into several sections:

- NEWS & MEDIA:** A news item dated 22-02-2013 reports on the inauguration of the Media and Entertainment National Conclave-2013 at Hotel Mayfair by Hon'ble Chief Minister Shri Naveen Patnaik.
- About Us:** A section detailing the department's history, stating it was created on 1st July 1990 to deal with Minor Irrigation, Lift Irrigation, Rural Road, Rural Water Supply, and Sanitation sectors.
- Service Delivery:** Three main categories are listed:
 - Rural Works:** Includes links for Roads, Buildings, Biju Setu Yojana, and OSRRA.
 - Rural Water Supply:** Includes links for Tube Wells & Sanitary Wells, Piped Water Supply, Habitation, and Vision-2017.
 - Rural Sanitation:** Includes links for Nirmal Bharat Abhiyan, Odisha Water & Sanitation Mission, and Faq.
- Sanjog Helpline:** A green box providing contact information for queries.
- e-Despatch Odisha:** A link for digital document delivery.
- Important Links:** A section for quick access to key resources.

The browser interface shows the URL <http://www.rdoodisha.in/index.htm> and the system tray at the bottom indicates the date as 01-03-2013 and the time as 12:53.